

*2009 Summary of Highway
Revenues, Distributions, & Expenses
for
Indiana Counties, Cities & Towns*

February 2011
RP 1 2011

Indiana LTAP Center

**Purdue University Civil Engineering
1435 Win Hentschel Blvd.
West Lafayette, Indiana 47906**

**Telephone: 765.494.2164
Toll Free in Indiana: 1.800.428.7639
Facsimile: 765.496.1176**

This document is disseminated under the sponsorship of the Indiana LTAP Center at Purdue University in the interest of information exchange. Purdue University and the Indiana LTAP Center assume no liability for its contents or use thereof. Purdue University and the Indiana LTAP Center do not endorse products or manufacturers. Trademarks or manufacturers names may appear herein only because they are considered essential to the objective of this document. The contents of this report reflect the views of the authors, who are responsible for the facts and accuracy of the data presented herein. The contents do not necessarily reflect the official policy of Purdue University or the Indiana LTAP Center. This report does not constitute a standard, specification, or regulation.

April 29, 2011

Attn: Local Public Agency (LPA) Official

Dear LPA Official:

Attached is a copy of the *2009 Summary of Highway Revenues, Distributions, and Expenses for Indiana Counties, Cities & Towns*. This report is as accurate as the information made available to us. Many sources were used to gather the information contained herein. The 2008 County Operational Report (No. 16) and the City and Town Operational Report (No. 225) were used extensively. Please review the information contained in this report carefully, especially for your own LPA. If you discover erroneous or missing information, please inform us so future versions of this report will be more accurate. The cities and towns listed in this report are only those who have filed a Form 225 i.e., population of 20,000 or greater (IC 8-17.4.1) or who are located in a county that has passed the LOHUT. If your city or town is not listed and you are using innovative financing for your roads and streets, please contact us.

We would like to draw your attention to the Appendix of this report. In the Appendix, you will find a flow chart detailing how the Motor Vehicle Highway Account (MVHA) and the Local Road and Street Account (LRSA) funds are distributed among the LPAs of Indiana.

Lastly, we would like you to know that some of the funding formulae are based on population. Although the population data presented are the 2010 census data, the 2000 Census data is still in effect. You can request a special census count before if your area undergoes unusual growth or if you believe that the 2010 census number should be different. You can obtain a special census count by calling the United States Department of Commerce, Bureau of Census at 301.457.1722.

It is our hope that your LPA will find this report useful and informative. We plan to publish this report at least every two years. All of these tables are available in Microsoft Excel format. Contact our office if you desire a copy of the spreadsheets. If you have questions or comments feel free to contact us at the address below or by calling 1.800.428.7639.

Sincerely,

John Habermann
Program Manager
Indiana LTAP



INTRODUCTION

This report provides information on revenues, distributions, and expenses of state and local governments for highway, road and street work. Since the Motor Vehicle Highway (MVH) and Local Road and Street (LRS) Accounts are the principal source of funds for local road or street construction and maintenance operations, this summary may be used to see the trends in income sources and in the expenses charged to the funds prior to their being distributed to the highway, road and street agencies.

This report contains 22 Tables divided into 3 Sections. Section 1 presents the different revenues available. Section 2 presents the distribution of the revenues. In Section 3, you will find tables on expenses. It is interesting to note that many agencies report administrative and operating expenses roughly equal to their MVH distribution. This leads to the conclusion that the only dedicated funds available for road and street improvements are the LRS monies.

Included in this report are all known funds used for highway and street construction and maintenance. These funds include, but not limited to: Local Option Highway Users Tax (LOHUT), County Adjusted Gross Income Tax (CAGIT), County Option Income Tax (COIT), County Economic Development Income Tax (CEDIT), County General Fund, Gaming Revenues, Bridge Funding and any Federal-Aid Funding granted for specific use in a local government.

For user information purposes, a table is included showing Highway and Street Department Statistics, i.e., population, miles of road, registered vehicles, etc. Some of these statistics are used in the funding allotment formulae.

At the end of this report, a flow chart shows the distribution of MVH and LRS funds. Contact us if you would like to study how your particular highway or street department allocation is calculated. It also will help you understand what factors weigh heaviest in deciding how many dollars you receive and the impact of changes to any of the factors in the formulae. You will then find two Attachments that help clarify Motor Vehicle Highway Account distribution formulae, Local Road and Street Account formulae, and the budget revenue estimates for 2011.

The years of the various funding source, from which the tables are prepared, are not all the same. Some are calendar year, some are state fiscal year (July 1 to June 30) and some are federal fiscal year (October 1 to September 30). To assist in understanding the funding cycles, annotations are presented detailing the source of funds, the authority for the funds and the year for which the funds are distributed.

EXECUTIVE SUMMARY

The 2009 Summary of Highway Revenues, Distributions and Expenses shows significant changes in the funding available for local governments and the evolving funding options many local governments are using to fund their transportation needs. Increase in the variety of revenue sources and further reliance on local funding is evident in the annual operational reports. Supplemental revenues being used by counties, cities and towns come from a number of sources. A few of the major sources include LOHUT, CAGIT, CEDIT, COIT, TIF, gaming funds, financial institution taxes, commercial vehicle excise taxes, and in some southern counties, funds from national forest distributions. While not a significant source of funds in governments with smaller populations, the presence of these funds clearly shows that local government officials understand the importance of their local transportation systems and are finding the means to help supplement funding shortfalls.

This report details the MVH and LRS fund revenues over time. It is significant to note that the MVH fund receipts for the 2008-2009 state fiscal year have decreased below the 2000-2001 state fiscal year amounts. The LRS fund receipts for 2008-2009 have decreased to levels below those in 2001-2002. It is encouraging to see that Federal Aid has increased in recent years with only the 2008-2009 amount being one percent less than the previous year.

It is also interesting to note that even with decreasing revenues in the traditional funds, there has been an increase over time in the amount of Local Option Highway User Tax revenues. As mentioned above, local agencies understand the need for supplemental revenue sources and are working with the different sources available to them to help offset some of the shortfalls from other sources. With forty seven of the ninety two counties participating, the amount of revenue generated by the LOHUT was nearly eighteen percent of the MVH and LRS distributions to the local agencies. County option income taxes were another large contributor to the supplemental revenue sources with an amount nearly eight percent of the MVH and LRS collected as detailed in the County operational reports. Agencies that have access to gaming funds also receive a significant source of additional funding as these sources brought in a total of approximately nine percent of the total MVH and LRS. General funds, cumulative capital funds and TIF districts brought in nearly eight percent of the total MVH and LRS as well.

Comparisons of operational reports from previous years indicate that local agencies expenses have also increased.

**A SUMMARY OF HIGHWAY REVENUES, DISTRIBUTIONS, AND EXPENSES
FOR
INDIANA COUNTIES, CITIES, AND TOWNS**

Section 1 - Revenues

Table #1.0 - Historical Summary of Revenues - MVH Fund (10 year period)	1
Table #2.0 - Historical Summary of Revenues - LRS Fund (10 year period)	2
Table #3.0 - Historical Summary of Revenues - Federal Aid (10 year period).....	3
Table #4.0 - 2008 Supplemental Highway Fund Revenues - Summary Table.....	4
Table #4.1 - 2008 Supplemental Highway Fund Revenues - County Option Income Taxes....	5
Table #4.2 - 2008 Supplemental Highway Fund Revenues - County Option Vehicle Taxes ...	6
Table #4.3 - 2008 Supplemental Highway Fund Revenues - Permits and User Fees	7
Table #4.4 - 2008 Supplemental Highway Fund Revenues - Gaming Funds.....	8
Table #4.5 - 2008 Supplemental Highway Fund Revenues - Miscellaneous County Taxes.....	9
Table #4.6 - 2008 Supplemental Highway Fund Revenues - Refunds/Reimbursements	11
Table #4.7 - 2008 Supplemental Highway Fund Revenues – Miscellaneous	14
Table #5.0 - 2008 Supplemental Street Fund Revenues - Summary Table	17
Table #5.1 - 2008 Supplemental Street Fund Revenues - Municipal Option Income Taxes ..	18
Table #5.2 - 2008 Supplemental Street Fund Revenues - Miscellaneous Municipal Taxes ...	19
Table #5.3 - 2008 Supplemental Street Fund Revenues - Miscellaneous	20
Table #6.0 - 2008 County Cumulative Bridge Fund Revenues.....	21
Table #7.0 - 2008 County Major Bridge Fund Revenues.....	24

Section 2 - Distributions

Table #8.0 - Historical Summary of Total Distributions (10 year period)	25
Table #9.0 - Historical Summary of MVH Distributions (10 year period)	26
Table #10.0 - Historical Summary of LRS Distributions (10 year period)	27
Table #11.0 - Historical Summary of SHRCI Distributions (10 year period).....	28
Table #12.0 - Historical Summary of Federal Aid Distributions by Fund (5 year period)	29
Table #13.0 - 2008 MVH and LRS Distributions	30
Table #14.0 - 2009 Federal Aid Distributions by County	45
Table #15.0 - 2009 Federal Aid Distributions by City and Town.....	47
Table #16.0 - 2009 Federal Aid Distributions by Group I	49
Table #17.0 - 2009 Federal Aid Distributions by Group II.....	50

Section 3 - Expenses

Table #18.0 - Historical Summary of Administrative Expenses & Adjustments - MVH Fund (10 year period)	51
Table #18.1 - Receipt and Distribution of MVH and LRS Funds	52
Table #19.0 - 2008 MVH Expenses by County	53
Table #20.0 - 2008 LRS Expenses by County	56
Table #21.0 - 2008 MVH Expenses by City and Town	59
Table #22.0 - 2008 LRS Expenses by City and Town	60

**A SUMMARY OF HIGHWAY REVENUES, DISTRIBUTIONS, AND EXPENSES
FOR
INDIANA COUNTIES, CITIES, AND TOWNS**

Appendix

Table #a.1 - County Highway Statistics (Population, Mileage, etc.)	61
Table #a.2 - City/Town Street Statistics (Population, Mileage, etc.).....	64
Table #a.3 - 5- Year LOHUT Distribution History	75
Graph #1.0 - Counties with the Local Option Highway User Tax (LOHUT) in place.....	77
Graph #2.0 - Flow chart of MVH, LRS, Accelerated I & II and SHRCI Distributions	78
Attachment #1.0 - Descriptions of the MVH, LRS, Accelerated I & II Distributions.....	79
Attachment #2.0 - Revenue Estimates for 2011	83

Section 1 – Revenues

**Table #1.0 - Historical Summary of Revenues - MVH Fund (sfy)
(10 year period)**

State Fiscal Year ⁽¹⁾	Fuel Taxes ⁽²⁾	Vehicle Taxes & Fees ⁽³⁾	Other ⁽⁴⁾	Total Gross Receipts	Refunds ⁽⁵⁾	Net Receipts
08 - 09	\$485,542,078	\$210,031,965	\$23,994,073	\$719,568,116	\$49,950,893	\$669,617,223
07 - 08	\$531,575,289	\$226,541,016	\$17,313,838	\$775,430,143	\$48,899,995	\$726,530,148
06 - 07	\$507,920,635	\$230,656,214	\$17,272,001	\$755,848,850	\$35,684,838	\$720,164,012
05 - 06	\$529,605,814	\$219,207,960	\$18,636,083	\$767,449,858	\$48,983,670	\$718,466,188
04 - 05	\$521,194,072	\$228,413,257	\$21,929,315	\$771,536,644	\$47,044,966	\$724,491,678
03 - 04	\$510,761,667	\$224,239,001	\$22,030,049	\$757,030,717	\$43,318,433	\$713,712,284
02 - 03	\$500,180,079	\$209,894,124	\$18,298,382	\$728,372,586	\$44,470,315	\$683,902,271
01 - 02	\$494,258,076	\$220,098,244	\$18,499,595	\$732,855,916	\$39,146,134	\$693,709,782
00 - 01	\$489,580,782	\$189,286,939	\$12,112,033	\$690,979,754	\$33,777,516	\$657,202,238
99 - 00	\$498,167,131	\$215,841,674	\$12,598,610	\$726,607,415	\$34,615,976	\$691,991,438

⁽¹⁾ State fiscal year begins 7/1 and ends 6/30.

⁽²⁾ Fuel tax includes motor fuel tax, special fuel, motor carrier surtax & highway user fee, trip permit fee, and motor carrier surplus.

⁽³⁾ Vehicle tax and fees include vehicle license, title & driver's license fees, international registration plan revenue, reinstatement fees & driver court fees, defensive driver school, MVH fund's share of odometer fund, Bureau of Motor Vehicles miscellaneous receipts, and Bureau of Motor Vehicles; Federal.

⁽⁴⁾ Other revenues include MVH fund's share of state court cost, state police misc receipts & MCSAP - federal, sale of state police personal property, state police federal receipts, traffic safety - federal, traffic safety misc receipts, dealer compliance - federal, department of revenue - motor carrier division, state trauma registry, and miscellaneous receipts.

⁽⁵⁾ Refunds include gas tax refunds and special fuel refunds.

Source: Indiana Handbook of Taxes, Revenues and Appropriations
(Fiscal Years 2000-2009)

**Table #2.0 - Historical Summary of Revenues - LRS Fund (sfy)
(10 year period)**

State Fiscal Year ⁽¹⁾	Fuel Taxes ⁽²⁾	Vehicle Taxes & Fees ⁽³⁾	Total ⁽⁴⁾	Special Distribution ⁽⁵⁾	Total Gross Receipts
08 - 09	\$146,807,159	\$16,906,018	\$163,713,177	\$0	\$163,713,177
07 - 08	\$156,653,209	\$18,821,081	\$175,474,290	\$0	\$175,474,290
06 - 07	\$158,191,694	\$18,166,550	\$176,358,244	\$0	\$176,358,244
05 - 06	\$160,217,390	\$18,943,909	\$179,161,300	\$0	\$179,161,300
04 - 05	\$158,984,143	\$18,993,217	\$177,977,361	\$0	\$177,977,361
03 - 04	\$156,367,844	\$18,911,637	\$175,279,481	\$0	\$175,279,481
02 - 03	\$153,297,592	\$18,696,043	\$171,993,635	\$0	\$171,993,635
01 - 02	\$150,510,506	\$18,470,004	\$168,980,510	\$0	\$168,980,510
00 - 01	\$149,657,617	\$18,658,469	\$168,316,086	\$99,999,996	\$268,316,082
99 - 00	\$151,841,537	\$18,991,169	\$170,832,705	\$100,000,000	\$270,832,705

⁽¹⁾ State fiscal year begins 7/1 and ends 6/30.

⁽²⁾ Fuel tax includes motor fuel tax, special fuel, motor carrier surtax & highway user fee, trip permit fee, motor carrier fund, and motor carrier fund surplus.

⁽³⁾ Vehicle tax and fees include vehicle license, title & driver's license fees, international registration plan revenue, reinstatement fees & driver court fees, defensive driver school, MVH fund's share of odometer fund, MVH fund's share of abandoned vehicle fund, and Bureau of Motor Vehicles miscellaneous receipts.

⁽⁴⁾ Total money collected for the LRS Fund before any Special Distributions are added.

⁽⁵⁾ LRS Special Distribution to local governments per Indiana Public Law No. 273-1999

Source: Local Road & Street Revenue Report from State Auditor's Office
(Fiscal Years 2000-2009)

**Table #3.0 - Historical Summary of Revenues - Federal Aid (ffy)
(10 year period)**

Federal Fiscal Year ⁽¹⁾	INDOT Obligation	Local Obligation	Total Obligation
08 - 09 ⁽²⁾	\$684,559,880	\$228,187,997	\$912,747,877
07 - 08	\$688,425,519	\$229,861,855	\$918,287,375
06 - 07	\$661,225,347	\$220,024,306	\$881,249,653
05 - 06	\$610,468,493	\$203,489,498	\$813,957,991
04 - 05	\$601,510,712	\$200,256,143	\$801,766,855
03 - 04	\$478,545,213	\$159,515,071	\$638,060,284
02 - 03	\$426,065,731	\$142,021,910	\$568,087,641
01 - 02	\$513,666,181	\$171,255,179	\$684,921,360
00 - 01	\$466,573,736	\$155,563,080	\$622,136,816
99 - 00	\$464,560,896	\$154,853,633	\$619,414,529

⁽¹⁾ Federal fiscal year begins 10/1 and ends 9/30

⁽²⁾ After the 08-09 fiscal year, revenues are after Planning & Recreational Trails expenditures

Source: Federal Aid Local Funding Report
from INDOT Accounting Department
Shawn McMahan (317) 323-5136

Table #4.0 - 2008 (cy) Supplemental / Local Effort Highway Fund Revenues - Summary Table⁽¹⁾

County	Total Supplemental Revenue
Adams	\$765,763
Allen	\$7,526,123
Bartholomew	\$3,036,003
Benton	\$2,459,599
Blackford	\$258,129
Boone	\$2,198,973
Brown	\$1,569,559
Carroll	\$825,820
Cass	\$1,302,761
Clark	\$350,718
Clay	N/A
Clinton	\$2,865,080
Crawford	\$67,620
Daviess	\$1,589,764
Dearborn	\$2,987,131
Decatur	N/A
Dekalb	\$1,141,472
Delaware	N/A
Dubois	\$1,770,008
Elkhart	\$10,625,993
Fayette	\$599,300
Floyd	\$2,812,515
Fountain	\$438,747
Franklin	\$764,505
Fulton	\$71,416
Gibson	\$1,865,395
Grant	\$239,769
Greene	\$5,366,637
Hamilton	\$25,791,650
Hancock	\$1,465,643
Harrison	\$8,744,967
Hendricks	\$521,429
Henry	\$3,715,800
Howard	\$2,134,868
Huntington	\$1,452,456
Jackson	\$55,782,983
Jasper	\$857,431
Jay	\$1,205,145
Jefferson	N/A
Jennings	\$133,063
Johnson	\$5,988,762
Knox	\$618,651
Kosciusko	\$646,489
LaGrange	\$1,083,599
Lake	\$965,217
LaPorte	\$4,996,948

County	Total Supplemental Revenue
Lawrence	\$1,134,437
Madison	\$1,558,613
Marion	N/A
Marshall	\$1,261,826
Martin	\$1,013,238
Miami	\$1,363,455
Monroe	\$4,752,546
Montgomery	\$1,237,611
Morgan	\$1,165,337
Newton	\$403,392
Noble	\$1,842,564
Ohio	\$15,687
Orange	\$1,977,652
Owen	\$640,137
Parke	\$1,101,584
Perry	\$2,385,553
Pike	\$1,171,633
Porter	\$6,224,369
Posey	\$620,913
Pulaski	\$561,438
Putnam	\$2,094,423
Randolph	\$2,007,065
Ripley	\$57,727
Rush	\$421,438
Scott	\$129,099
Shelby	\$1,304,471
Spencer	\$253,041
St. Joseph	\$5,938,377
Starke	\$3,457,528
Steuben	\$1,066,340
Sullivan	\$3,029,652
Switzerland	N/A
Tippecanoe	\$3,003,192
Tipton	N/A
Union	N/A
Vanderburgh	\$22,920,215
Vermillion	\$1,184,412
Vigo	\$3,705,299
Wabash	\$597,037
Warren	N/A
Warrick	\$2,560,166
Washington	N/A
Wayne	\$1,938,909
Wells	\$5,876,758
White	\$908,517
Whitley	\$1,828,776
Total	\$264,318,327

⁽¹⁾ These amounts are the total of Tables 4.1 - 4.7

**Table #4.1 - 2008 (cy) Supplemental Highway Fund Revenues -
County Option Income Taxes ⁽¹⁾**

County	CEDIT ⁽²⁾	CAGIT ⁽³⁾	COIT ⁽⁴⁾	Total
Allen	\$2,291,600	\$0	\$0	\$2,291,600
Boone	\$200,000	\$0	\$0	\$200,000
Brown	\$219,624	\$0	\$0	\$219,624
Carroll	\$86,890	\$0	\$0	\$86,890
Cass	\$65,045	\$0	\$0	\$65,045
Elkhart	\$0	\$0	\$4,351,410	\$4,351,410
Floyd	\$750,000	\$0	\$0	\$750,000
Franklin	\$760,805	\$0	\$0	\$760,805
Hamilton	\$0	\$0	\$10,637,966	\$10,637,966
Lake	\$694,740	\$0	\$0	\$694,740
LaPorte	\$3,500,000	\$0	\$0	\$3,500,000
Monroe	\$0	\$0	\$174,486	\$174,486
Morgan	\$84,011	\$0	\$0	\$84,011
Orange	\$425,799	\$0	\$0	\$425,799
Perry	\$471,483	\$0	\$0	\$471,483
Pike	\$675,000	\$0	\$0	\$675,000
Porter	\$1,516,305	\$0	\$0	\$1,516,305
Pulaski	\$12,383	\$0	\$0	\$12,383
Putnam	\$300,000	\$0	\$0	\$300,000
Starke	\$742,463	\$0	\$0	\$742,463
Vanderburgh	\$0	\$0	\$1,000,000	\$1,000,000
Warrick	\$448,106	\$0	\$0	\$448,106
Whitley	\$325,000	\$100,000	\$0	\$425,000
Total	\$13,569,254	\$100,000	\$16,163,862	\$29,833,117

⁽¹⁾ Only those counties using one or more of the local option income taxes are listed

Only the portion of these taxes used by the highway departments are listed

⁽²⁾ County Economic Development Income Tax

⁽³⁾ County Adjusted Gross Income Tax

⁽⁴⁾ County Option Income Tax

Source: 2008 Annual Operational Report as prescribed by the State
Board of Accounts - Form No. 16

**Table #4.2 - 2008 (cy) Supplemental Highway Fund Revenues -
County Option Vehicle Taxes ⁽¹⁾**

County	LOHUT ⁽²⁾	Total
Allen	\$1,147,622	\$1,147,622
Brown	\$485,202	\$485,202
Carroll	\$429,812	\$429,812
Cass	\$705,335	\$705,335
Clark	\$47,186	\$47,186
Clinton	\$562,664	\$562,664
Daviess	\$278,029	\$278,029
Dubois	\$635,374	\$635,374
Elkhart	\$2,856,444	\$2,856,444
Fountain	\$255,646	\$255,646
Gibson	\$472,814	\$472,814
Greene	\$693,562	\$693,562
Hancock	\$1,261,164	\$1,261,164
Henry	\$924,164	\$924,164
Howard	\$961,280	\$961,280
Jay	\$356,203	\$356,203
Johnson	\$1,561,090	\$1,561,090
LaGrange	\$230,798	\$230,798
Lawrence	\$968,991	\$968,991
Monroe	\$1,752,883	\$1,752,883
Morgan	\$622,951	\$622,951
Noble	\$567,864	\$567,864
Owen	\$308,635	\$308,635
Parke	\$273,195	\$273,195
Perry	\$75,693	\$75,693
Posey	\$512,153	\$512,153
Putnam	\$397,061	\$397,061
Randolph	\$409,772	\$409,772
Rush	\$286,869	\$286,869
Shelby	\$191,150	\$191,150
St. Joseph	\$3,059,276	\$3,059,276
Sullivan	\$349,739	\$349,739
Tippecanoe	\$1,431,422	\$1,431,422
Vanderburgh	\$207,578	\$207,578
Vermillion	\$156,449	\$156,449
Vigo	\$721,779	\$721,779
Warrick	\$720,380	\$720,380
Wells	\$312,968	\$312,968
Whitley	\$348,638	\$348,638
Total	\$27,539,831	\$27,539,831

⁽¹⁾ Only those counties using the LOHUT and Non-Motorized Vehicle Tax are listed.

Only the counties that file the 2008 Annual Operational Report are listed.

⁽²⁾ Local Option Highway User Tax (Wheel Tax & Excise Surtax)

**Table #4.3 - 2008 (cy) Supplemental Highway Fund Revenues -
Permits and User Fees**

County	Cable Franchise Fund ⁽¹⁾	Permits ⁽²⁾	Parking ⁽³⁾	Total
Allen	\$0	\$208,291	\$0	\$208,291
Benton	\$0	\$22,882	\$0	\$22,882
Brown	\$40	\$5,635	\$0	\$5,675
Cass	\$0	\$1,525	\$0	\$1,525
Clark	\$0	\$712	\$0	\$712
Dearborn	\$0	\$2,050	\$0	\$2,050
Dekalb	\$0	\$1,270	\$0	\$1,270
Elkhart	\$0	\$40,546	\$0	\$40,546
Fulton	\$0	\$2,045	\$0	\$2,045
Grant	\$0	\$142,967	\$0	\$142,967
Hamilton	\$0	\$37,598	\$0	\$37,598
Hancock	\$0	\$16,875	\$0	\$16,875
Henry	\$0	\$575	\$0	\$575
Jasper	\$0	\$9,828	\$0	\$9,828
Johnson	\$0	\$33,328	\$0	\$33,328
Kosciusko	\$0	\$7,640	\$0	\$7,640
Lake	\$429	\$0	\$0	\$429
LaPorte	\$0	\$11,775	\$0	\$11,775
Newton	\$0	\$1,600	\$0	\$1,600
Noble	\$0	\$2,490	\$0	\$2,490
Orange	\$0	\$300	\$0	\$300
Porter	\$0	\$1,136,051	\$0	\$1,136,051
Shelby	\$0	\$17,798	\$0	\$17,798
Spencer	\$0	\$895	\$0	\$895
Starke	\$0	\$3,605	\$0	\$3,605
Steuben	\$0	\$4,050	\$0	\$4,050
Vigo	\$0	\$201,461	\$0	\$201,461
Wayne	\$0	\$5,350	\$0	\$5,350
Whitley	\$0	\$645	\$0	\$645
Total	\$469	\$1,919,786	\$0	\$1,920,255

⁽¹⁾ Money received from the Cable Company to repair any road of right-of-way damage.

⁽²⁾ Permits include road cuts, underground & driveway permits & right-of-way permits.

⁽³⁾ Money generated from the use of publically owned parking meters and parking garages

Source: 2008 Annual Operational Report as prescribed by the
State Board of Accounts - Form No. 16

**Table #4.4 - 2008 (cy) Supplemental Highway Fund Revenues -
Gaming Funds**

County	Gaming Funds ⁽¹⁾	Total
Dearborn	\$1,665,224	\$1,665,224
Harrison	\$8,222,817	\$8,222,817
Marshall	\$56,273	\$56,273
Orange	\$630,000	\$630,000
Total	\$10,574,315	\$10,574,315

⁽¹⁾ A portion of River Boat gambling revenues have been set aside for the listed counties to be applied toward infrastructure improvements.

Source: 2008 Annual Operational Report as prescribed by the
State Board of Accounts - Form No. 16

**Table #4.5 - 2008 (cy) Supplemental Highway Fund Revenues -
Miscellaneous County Taxes**

County	County General Fund ⁽¹⁾	Capital development Fund ⁽²⁾	TIF (Tax Increment Financing) ⁽³⁾	Automobile Aircraft Excise Tax ⁽⁴⁾	CVET (Commercial Vehicle Excise Tax) ⁽⁵⁾	FIT (Financial Institution Tax) ⁽⁶⁾	Misc. ⁽⁷⁾	Total
Adams	\$757,389	\$0	\$0	\$0	\$5,109	\$3,265	\$0	\$765,763
Allen	\$0	\$0	\$0	\$0	\$15,303	\$3,569	\$3,353,829	\$3,372,700
Bartholomew	\$0	\$0	\$0	\$0	\$11,979	\$1,927	\$1,767,652	\$1,781,558
Blackford	\$0	\$0	\$0	\$0	\$3,621	\$936	\$249,613	\$254,170
Boone	\$0	\$0	\$0	\$0	\$62,851	\$62,851	\$1,761,471	\$1,887,173
Brown	\$0	\$0	\$0	\$0	\$1,808	\$569	\$57,211	\$59,588
Clinton	\$0	\$0	\$0	\$0	\$10,610	\$1,285	\$392,057	\$403,953
Daviess	\$200,000	\$0	\$0	\$0	\$7,907	\$1,447	\$671,215	\$880,569
Dearborn	\$0	\$0	\$0	\$0	\$3,301	\$2,874	\$1,031,456	\$1,037,632
Dekalb	\$0	\$0	\$0	\$0	\$2,204	\$1,370	\$402,316	\$405,890
Dubois	\$0	\$0	\$0	\$0	\$0	\$0	\$834,774	\$834,774
Elkhart	\$0	\$0	\$0	\$0	\$28,406	\$0	\$1,895,927	\$1,924,333
Gibson	\$0	\$0	\$0	\$0	\$95,922	\$2,291	\$1,062,801	\$1,161,015
Greene	\$0	\$0	\$0	\$0	\$3,453	\$1,067	\$379,116	\$383,635
Hamilton	\$0	\$0	\$2,823,993	\$0	\$11,998	\$315,264	\$3,657,026	\$6,808,281
Harrison	\$0	\$0	\$0	\$0	\$0	\$2,460	\$455,458	\$457,917
Howard	\$0	\$0	\$0	\$0	\$4,649	\$0	\$1,029,686	\$1,034,334
Huntington	\$0	\$0	\$0	\$0	\$7,530	\$3,649	\$672,804	\$683,983
Jackson	\$0	\$0	\$0	\$0	\$8,403	\$7,485	\$522,206	\$538,094
Jasper	\$0	\$0	\$0	\$29,898	\$0	\$3,551	\$587,405	\$620,855
Jay	\$0	\$0	\$0	\$0	\$4,060	\$3,416	\$666,297	\$673,773
Johnson	\$1,400,000	\$0	\$0	\$0	\$8,929	\$0	\$1,858,161	\$3,267,090
Knox	\$0	\$0	\$0	\$0	\$3,480	\$4,680	\$0	\$8,160
Kosciusko	\$0	\$0	\$0	\$0	\$4,792	\$3,121	\$0	\$7,913
LaGrange	\$0	\$0	\$0	\$0	\$0	\$0	\$201,169	\$201,169
LaPorte	\$0	\$0	\$0	\$0	\$0	\$0	\$1,380,874	\$1,380,874
Madison	\$0	\$0	\$0	\$0	\$5,673	\$5,673	\$0	\$11,346
Marshall	\$0	\$0	\$0	\$0	\$6,005	\$1,881	\$737,464	\$745,349
Martin	\$0	\$0	\$0	\$0	\$2,016	\$322	\$147,424	\$149,763
Miami	\$0	\$0	\$0	\$0	\$1,642	\$1,753	\$481,455	\$484,850
Monroe	\$0	\$0	\$1,644,080	\$0	\$0	\$0	\$122,996	\$1,767,077
Morgan	\$0	\$0	\$0	\$0	\$2,707	\$1,567	\$344,860	\$349,134
Noble	\$0	\$0	\$0	\$0	\$2,355	\$1,417	\$380,060	\$383,832
Orange	\$0	\$0	\$0	\$0	\$0	\$0	\$497,981	\$497,981
Owen	\$0	\$0	\$0	\$0	\$4,838	\$0	\$292,773	\$297,611
Parke	\$0	\$0	\$0	\$0	\$2,237	\$0	\$276,183	\$278,421
Perry	\$0	\$0	\$0	\$31,340	\$1,489	\$5,819	\$301,129	\$339,777
Pike	\$0	\$0	\$0	\$0	\$1,919	\$1,919	\$302,642	\$306,480
Porter	\$0	\$0	\$0	\$0	\$3,643	\$572	\$464,179	\$468,394
Pulaski	\$0	\$0	\$0	\$0	\$2,487	\$998	\$201,779	\$205,265
Putnam	\$0	\$0	\$0	\$37,453	\$8,545	\$8,545	\$658,983	\$713,525
Randolph	\$0	\$0	\$0	\$0	\$4,126	\$832	\$357,510	\$362,468
Rush	\$0	\$0	\$0	\$0	\$3,605	\$0	\$0	\$3,605
Scott	\$0	\$0	\$0	\$0	\$356	\$350	\$52,577	\$53,283

**Table #4.5 - 2008 (cy) Supplemental Highway Fund Revenues -
Miscellaneous County Taxes**

County	County General Fund ⁽¹⁾	Capital development Fund ⁽²⁾	TIF (Tax Increment Financing) ⁽³⁾	Automobile Aircraft Excise Tax ⁽⁴⁾	CVET (Commercial Vehicle Excise Tax) ⁽⁵⁾	FIT (Financial Institution Tax) ⁽⁶⁾	Misc. ⁽⁷⁾	Total
Shelby	\$0	\$0	\$0	\$0	\$62,292	\$7,393	\$278,265	\$347,950
St. Joseph	\$0	\$0	\$0	\$0	\$27,768	\$3,923	\$740,543	\$772,234
Starke	\$0	\$0	\$0	\$0	\$0	\$0	\$66,781	\$66,781
Steuben	\$0	\$0	\$0	\$0	\$2,067	\$0	\$0	\$2,067
Sullivan	\$0	\$0	\$0	\$0	\$0	\$497	\$341,091	\$341,588
Tippecanoe	\$0	\$0	\$5,570	\$0	\$310,106	\$310,106	\$310,106	\$935,890
Vanderburgh	\$0	\$0	\$0	\$0	\$26,177	\$15,380	\$2,350,595	\$2,392,152
Vermillion	\$0	\$0	\$0	\$0	\$0	\$553	\$0	\$553
Vigo	\$0	\$0	\$0	\$0	\$7,066	\$10,560	\$1,107,700	\$1,125,326
Wabash	\$0	\$0	\$0	\$0	\$4,154	\$1,369	\$336,326	\$341,848
Warrick	\$0	\$0	\$0	\$0	\$4,348	\$3,072	\$563,193	\$570,613
Wayne	\$0	\$0	\$0	\$0	\$23,682	\$21,133	\$1,668,784	\$1,713,599
White	\$0	\$0	\$0	\$0	\$11,013	\$2,505	\$728,433	\$741,952
Whitley	\$0	\$0	\$0	\$0	\$168,002	\$168,002	\$0	\$336,005
Total	\$2,357,389	\$0	\$4,473,644	\$98,691	\$1,006,635	\$1,003,217	\$39,002,337	\$47,941,913

- ⁽¹⁾ The counties listed have been appropriating a certain amount from the County General Fund.
- ⁽²⁾ The Capital Development Fund is a levy on property to raise money for capital improvements within the county.
- ⁽³⁾ Tax Increment Financing is a way to capture the increased assessed value of land due to industrial development.
- ⁽⁴⁾ Automobile and Excise Tax authorized by IC 6-6-5-1 and IC 6-6-6.5. Some counties allocate a portion to the highway department.
- ⁽⁵⁾ Commercial Vehicle Excise Tax authorized by IC 6-6-5.5 levied on Commercial Vehicles which travel on Indiana roads.
- ⁽⁶⁾ The Financial Institution Tax is authorized by IC 6-5.5-2-1 and some counties allocate the revenue to their highway departments
- ⁽⁷⁾ Some agencies may have reported MVH and LRS Revenues in the Misc.

Source: 2008 Annual Operational Report as prescribed by the State
Board of Accounts - Form No. 16

**Table #4.6 - 2008 (cy) Supplemental Highway Fund Revenues -
Refunds/Reimbursements**

County	Engineer Salary Subsidy ⁽¹⁾	Covered Bridge Subsidy ⁽²⁾	Fuel Reimbursement ⁽³⁾	Disaster Relief ⁽⁴⁾	Insurance Payment for Claims ⁽⁵⁾	Bridge Inspection ⁽⁶⁾	LPA Funds ⁽⁷⁾	Misc. Reimbursement	Investments	Total
Allen	\$20,000	\$0	\$3,853	\$20,930	\$14,520	\$123,428	\$0	\$25,300	\$0	\$208,030
Bartholomew	\$20,000	\$0	\$0	\$801,986	\$156,979	\$0	\$54,973	\$0	\$0	\$1,033,938
Benton	\$0	\$0	\$0	\$141,460	\$2,267,467	\$0	\$0	\$0	\$0	\$2,408,928
Blackford	\$0	\$0	\$508	\$0	\$0	\$0	\$0	\$0	\$0	\$508
Brown	\$0	\$0	\$5,665	\$242,935	\$241	\$0	\$0	\$25,680	\$0	\$274,521
Carroll	\$0	\$0	\$0	\$261,833	\$0	\$0	\$0	\$0	\$0	\$261,833
Cass	\$0	\$0	\$0	\$0	\$16,188	\$0	\$339,822	\$160	\$0	\$356,169
Clark	\$0	\$0	\$0	\$0	\$0	\$0	\$0	\$259,310	\$0	\$259,310
Clinton	\$0	\$0	\$0	\$0	\$0	\$0	\$0	\$0	\$1,850,000	\$1,850,000
Crawford	\$0	\$0	\$0	\$0	\$0	\$67,620	\$0	\$0	\$0	\$67,620
Daviess	\$0	\$0	\$3,110	\$140,629	\$42,875	\$8,219	\$0	\$52,104	\$0	\$246,935
Dearborn	\$20,000	\$0	\$0	\$0	\$3,843	\$0	\$0	\$0	\$163,265	\$187,108
Dekalb	\$0	\$0	\$2,270	\$180,332	\$0	\$0	\$0	\$0	\$0	\$182,602
Dubois	\$20,000	\$126,766	\$0	\$0	\$3,178	\$0	\$0	\$22,750	\$0	\$172,694
Elkhart	\$20,000	\$0	\$0	\$0	\$0	\$0	\$0	\$38,963	\$0	\$58,963
Floyd	\$0	\$0	\$0	\$0	\$0	\$0	\$0	\$26,845	\$2,035,670	\$2,062,515
Fountain	\$0	\$0	\$0	\$0	\$0	\$0	\$0	\$6,380	\$0	\$6,380
Franklin	\$0	\$3,700	\$0	\$0	\$0	\$0	\$0	\$0	\$0	\$3,700
Fulton	\$0	\$0	\$1,649	\$0	\$11,946	\$0	\$0	\$41,070	\$0	\$54,665
Gibson	\$0	\$0	\$1,601	\$137,483	\$4,887	\$46,183	\$0	\$8,647	\$0	\$198,801
Grant	\$0	\$1,850	\$0	\$0	\$0	\$0	\$0	\$0	\$0	\$1,850
Greene	\$0	\$0	\$27,763	\$224,343	\$0	\$0	\$0	\$195,359	\$3,754,000	\$4,201,464
Hamilton	\$20,000	\$0	\$0	\$0	\$53,932	\$0	\$0	\$0	\$6,886,107	\$6,960,039
Hancock	\$0	\$0	\$0	\$48,616	\$5,184	\$0	\$0	\$0	\$0	\$53,800
Harrison	\$20,000	\$0	\$1,916	\$0	\$0	\$0	\$0	\$935	\$0	\$22,851
Hendricks	\$16,000	\$0	\$0	\$0	\$0	\$0	\$0	\$451,608	\$0	\$467,608
Henry	\$20,000	\$0	\$0	\$17,536	\$414,856	\$0	\$0	\$88,751	\$1,800,000	\$2,341,143
Howard	\$20,000	\$0	\$0	\$0	\$0	\$0	\$0	\$77,263	\$0	\$97,263
Huntington	\$0	\$0	\$367,284	\$0	\$20,510	\$0	\$0	\$256,262	\$0	\$644,056
Jackson	\$0	\$3,700	\$0	\$0	\$0	\$0	\$0	\$208,034	\$54,826,497	\$55,038,231
Jasper	\$0	\$0	\$0	\$119,072	\$0	\$0	\$0	\$14,307	\$0	\$133,379

**Table #4.6 - 2008 (cy) Supplemental Highway Fund Revenues -
Refunds/Reimbursements**

County	Engineer Salary Subsidy ⁽¹⁾	Covered Bridge Subsidy ⁽²⁾	Fuel Reimbursement ⁽³⁾	Disaster Relief ⁽⁴⁾	Insurance Payment for Claims ⁽⁵⁾	Bridge Inspection ⁽⁶⁾	LPA Funds ⁽⁷⁾	Misc. Reimbursement	Investments	Total
Jay	\$20,000	\$0	\$0	\$3,745	\$0	\$39,337	\$0	\$0	\$0	\$63,082
Johnson	\$0	\$0	\$0	\$40,091	\$0	\$162,176	\$0	\$72,198	\$0	\$274,465
Knox	\$0	\$0	\$0	\$0	\$0	\$38,080	\$0	\$0	\$0	\$38,080
Kosciusko	\$0	\$0	\$0	\$0	\$40,383	\$169,357	\$0	\$0	\$0	\$209,740
LaGrange	\$20,000	\$0	\$0	\$0	\$15,984	\$11,832	\$0	\$178,036	\$0	\$225,852
Lake	\$0	\$0	\$0	\$0	\$0	\$2,595	\$0	\$0	\$0	\$2,595
LaPorte	\$0	\$0	\$104,299	\$0	\$0	\$0	\$0	\$0	\$0	\$104,299
Madison	\$0	\$0	\$0	\$0	\$73,690	\$0	\$0	\$0	\$0	\$73,690
Marshall	\$0	\$0	\$4,764	\$57,824	\$23,300	\$0	\$0	\$8,319	\$0	\$94,208
Martin	\$0	\$0	\$0	\$0	\$59,841	\$46,054	\$0	\$18,287	\$0	\$124,181
Miami	\$20,000	\$0	\$0	\$0	\$2,468	\$0	\$0	\$0	\$800,000	\$822,468
Monroe	\$0	\$0	\$220,035	\$101,348	\$6,739	\$0	\$174,486	\$66,047	\$0	\$568,654
Morgan	\$0	\$0	\$0	\$0	\$0	\$0	\$0	\$102,003	\$0	\$102,003
Newton	\$0	\$0	\$207,325	\$0	\$17,420	\$0	\$0	\$20,000	\$0	\$244,746
Noble	\$20,000	\$0	\$3,383	\$30,356	\$21,460	\$0	\$0	\$138,116	\$0	\$213,316
Ohio	\$0	\$0	\$0	\$0	\$0	\$3,073	\$0	\$0	\$0	\$3,073
Orange	\$20,000	\$0	\$0	\$0	\$3,831	\$172,794	\$0	\$164,984	\$0	\$361,609
Owen	\$0	\$0	\$0	\$0	\$8,362	\$0	\$0	\$0	\$0	\$8,362
Parke	\$0	\$51,800	\$0	\$218,628	\$0	\$118,234	\$0	\$7,948	\$0	\$396,611
Perry	\$0	\$0	\$0	\$1,501	\$0	\$0	\$0	\$48,125	\$0	\$49,626
Pike	\$0	\$0	\$0	\$124,880	\$45,994	\$12,808	\$0	\$0	\$0	\$183,682
Posey	\$0	\$0	\$0	\$51,262	\$0	\$0	\$0	\$0	\$0	\$51,262
Pulaski	\$0	\$0	\$0	\$248,949	\$2,572	\$0	\$0	\$0	\$0	\$251,521
Putnam	\$0	\$0	\$225,547	\$359,165	\$0	\$0	\$0	\$47,443	\$0	\$632,155
Randolph	\$0	\$0	\$118,304	\$839,829	\$1,117	\$0	\$0	\$284	\$0	\$959,535
Ripley	\$0	\$0	\$1,849	\$30,340	\$0	\$0	\$0	\$1,050	\$0	\$33,239
Rush	\$0	\$0	\$0	\$0	\$0	\$0	\$0	\$10,174	\$0	\$10,174
Shelby	\$0	\$0	\$0	\$0	\$0	\$0	\$0	\$464,670	\$7,531	\$472,201
Spencer	\$0	\$0	\$0	\$0	\$0	\$0	\$0	\$239,150	\$0	\$239,150
St. Joseph	\$0	\$0	\$0	\$0	\$0	\$0	\$0	\$2,095,657	\$0	\$2,095,657
Starke	\$0	\$0	\$60,113	\$64,644	\$7,420	\$0	\$0	\$0	\$2,500,000	\$2,632,176
Steuben	\$0	\$0	\$0	\$0	\$276,250	\$11,755	\$0	\$66,530	\$0	\$354,536

**Table #4.6 - 2008 (cy) Supplemental Highway Fund Revenues -
Refunds/Reimbursements**

County	Engineer Salary Subsidy ⁽¹⁾	Covered Bridge Subsidy ⁽²⁾	Fuel Reimbursement ⁽³⁾	Disaster Relief ⁽⁴⁾	Insurance Payment for Claims ⁽⁵⁾	Bridge Inspection ⁽⁶⁾	LPA Funds ⁽⁷⁾	Misc. Reimbursement	Investments	Total
Sullivan	\$0	\$0	\$0	\$392,817	\$8,958	\$0	\$0	\$1,003,892	\$0	\$1,405,667
Tippecanoe	\$20,000	\$0	\$0	\$0	\$0	\$0	\$0	\$219,123	\$0	\$239,123
Vanderburgh	\$20,000	\$0	\$0	\$0	\$0	\$0	\$0	\$1,031,620	\$17,500,000	\$18,551,620
Vermillion	\$4,318	\$0	\$1,057	\$190,717	\$583,319	\$0	\$0	\$10,123	\$200,000	\$989,533
Vigo	\$20,000	\$0	\$0	\$586,196	\$23,967	\$6,016	\$0	\$1,070	\$0	\$637,248
Wabash	\$0	\$0	\$2,165	\$20,729	\$1,426	\$0	\$0	\$146,650	\$0	\$170,970
Warrick	\$20,000	\$0	\$0	\$0	\$0	\$0	\$0	\$183,042	\$0	\$203,042
Wayne	\$0	\$0	\$0	\$165,358	\$0	\$0	\$0	\$0	\$0	\$165,358
Wells	\$0	\$0	\$0	\$0	\$0	\$0	\$0	\$129,968	\$5,379,060	\$5,509,028
White	\$0	\$0	\$0	\$113,344	\$0	\$0	\$0	\$49,056	\$0	\$162,401
Whitley	\$20,000	\$0	\$602,549	\$0	\$1,908	\$0	\$0	\$0	\$0	\$624,457
Total	\$400,318	\$187,816	\$1,967,009	\$5,978,880	\$4,243,011	\$1,039,561	\$569,281	\$8,323,293	\$97,702,130	\$120,411,299

⁽¹⁾ The counties listed receive up to a maximum of \$20,000 from the State of Indiana to help subsidize the salary of the county engineer.

⁽²⁾ This is a subsidy that counties receive for the maintenance and repair of covered bridges within their jurisdiction.

Perry and Spencer County share a covered bridge on their common border.

⁽³⁾ This is a refund allotted for fuel taxes paid.

⁽⁴⁾ Disaster Relief is money available to repair infrastructure that has been damaged by natural disasters.

⁽⁵⁾ Funds listed as reimbursement for losses and damage of covered property.

⁽⁶⁾ Federal Aid Assistance for reimbursement for county bridge inspections.

⁽⁷⁾ Local Public Agency Funds.

Source: 2008 Annual Operational Report as prescribed by the State Board of Accounts - Form No. 16.

**Table #4.7 - 2008 (cy) Supplemental Highway Fund Revenues -
Miscellaneous ⁽¹⁾**

County	Auctions/ Surplus/ Junk Sales ⁽²⁾	Solid Waste ⁽³⁾	Bonds/ Loans ⁽⁴⁾	Interest on Investments ⁽⁵⁾	Cost Sharing Programs ⁽⁶⁾	Outsourcing of Equipment and Personnel ⁽⁷⁾	Sale of Plans/ Maps ⁽⁸⁾	Grant Funds ⁽⁹⁾	Donations ⁽¹⁰⁾	National Forest ⁽¹¹⁾	Misc.	Total
Allen	\$116,384	\$3,880	\$0	\$100,309	\$0	\$0	\$5,800	\$0	\$0	\$189	\$71,317	\$297,880
Bartholomew	\$19,864	\$0	\$0	\$200,643	\$0	\$0	\$0	\$0	\$0	\$0	\$0	\$220,507
Benton	\$893	\$0	\$0	\$11,319	\$0	\$13,521	\$0	\$0	\$0	\$0	\$2,057	\$27,789
Blackford	\$3,395	\$0	\$0	\$0	\$0	\$0	\$0	\$0	\$0	\$0	\$55	\$3,450
Boone	\$0	\$0	\$0	\$0	\$0	\$0	\$0	\$0	\$0	\$0	\$111,799	\$111,799
Brown	\$0	\$0	\$481,672	\$21,361	\$0	\$0	\$0	\$0	\$0	\$11,873	\$10,042	\$524,948
Carroll	\$9,827	\$0	\$0	\$0	\$0	\$0	\$0	\$0	\$0	\$0	\$37,459	\$47,286
Cass	\$74,455	\$0	\$0	\$95,705	\$0	\$0	\$0	\$0	\$0	\$0	\$4,526	\$174,687
Clark	\$380	\$0	\$0	\$41,538	\$0	\$0	\$1,592	\$0	\$0	\$0	\$0	\$43,510
Clinton	\$0	\$0	\$0	\$29,890	\$0	\$0	\$0	\$0	\$0	\$0	\$18,573	\$48,464
Daviess	\$18,755	\$0	\$0	\$0	\$0	\$0	\$0	\$0	\$0	\$7,988	\$157,488	\$184,231
Dearborn	\$3,430	\$0	\$0	\$29,436	\$62,251	\$0	\$0	\$0	\$0	\$0	\$0	\$95,118
Dekalb	\$136	\$0	\$450,000	\$46,368	\$0	\$1,798	\$0	\$0	\$0	\$0	\$53,408	\$551,710
Dubois	\$20,206	\$0	\$0	\$0	\$0	\$0	\$0	\$0	\$0	\$216	\$106,745	\$127,167
Elkhart	\$1,186	\$0	\$13,759	\$458,876	\$0	\$59,885	\$0	\$67,013	\$0	\$0	\$793,578	\$1,394,297
Fayette	\$0	\$0	\$0	\$0	\$0	\$0	\$0	\$0	\$0	\$0	\$599,300	\$599,300
Fountain	\$0	\$0	\$0	\$22,406	\$0	\$0	\$0	\$0	\$0	\$0	\$154,315	\$176,721
Fulton	\$3,512	\$0	\$0	\$11,194	\$0	\$0	\$0	\$0	\$0	\$0	\$0	\$14,706
Gibson	\$0	\$0	\$0	\$32,766	\$0	\$0	\$0	\$0	\$0	\$0	\$0	\$32,766
Grant	\$35,559	\$59,393	\$0	\$0	\$0	\$0	\$0	\$0	\$0	\$0	\$0	\$94,952
Greene	\$35,162	\$0	\$0	\$52,814	\$0	\$0	\$0	\$0	\$0	\$0	\$0	\$87,975
Hamilton	\$27,970	\$0	\$0	\$234,324	\$0	\$0	\$0	\$100,580	\$0	\$0	\$984,893	\$1,347,766
Hancock	\$0	\$0	\$0	\$26,508	\$0	\$4,656	\$0	\$0	\$0	\$0	\$102,640	\$133,805
Harrison	\$7,228	\$0	\$0	\$30,798	\$0	\$0	\$0	\$0	\$0	\$0	\$3,355	\$41,382
Hendricks	\$5,064	\$0	\$0	\$48,757	\$0	\$0	\$0	\$0	\$0	\$0	\$0	\$53,821
Henry	\$9,684	\$0	\$0	\$4,280	\$117,188	\$14,000	\$0	\$0	\$0	\$0	\$304,765	\$449,918
Howard	\$1,012	\$0	\$0	\$29,994	\$0	\$0	\$0	\$0	\$0	\$0	\$10,986	\$41,991
Huntington	\$22,576	\$0	\$0	\$82,393	\$0	\$19,348	\$100	\$0	\$0	\$0	\$0	\$124,417
Jackson	\$0	\$0	\$0	\$158,041	\$0	\$0	\$0	\$0	\$0	\$0	\$48,617	\$206,658
Jasper	\$0	\$0	\$0	\$93,369	\$0	\$0	\$0	\$0	\$0	\$0	\$0	\$93,369
Jay	\$0	\$0	\$0	\$25,785	\$0	\$0	\$0	\$0	\$0	\$0	\$86,303	\$112,088

**Table #4.7 - 2008 (cy) Supplemental Highway Fund Revenues -
Miscellaneous ⁽¹⁾**

County	Auctions/ Surplus/ Junk Sales ⁽²⁾	Solid Waste ⁽³⁾	Bonds/ Loans ⁽⁴⁾	Interest on Investments ⁽⁵⁾	Cost Sharing Programs ⁽⁶⁾	Outsourcing of Equipment and Personnel ⁽⁷⁾	Sale of Plans/ Maps ⁽⁸⁾	Grant Funds ⁽⁹⁾	Donations ⁽¹⁰⁾	National Forest ⁽¹¹⁾	Misc.	Total
Jennings	\$0	\$0	\$0	\$20,977	\$0	\$0	\$0	\$0	\$0	\$0	\$112,087	\$133,063
Johnson	\$0	\$0	\$0	\$0	\$0	\$0	\$0	\$0	\$0	\$0	\$852,789	\$852,789
Knox	\$3,331	\$0	\$0	\$0	\$0	\$0	\$0	\$0	\$0	\$0	\$569,080	\$572,411
Kosciusko	\$2,647	\$0	\$0	\$0	\$0	\$0	\$0	\$0	\$0	\$0	\$418,549	\$421,196
LaGrange	\$10,451	\$0	\$0	\$41,976	\$0	\$0	\$0	\$0	\$0	\$0	\$373,354	\$425,780
Lake	\$0	\$7,712	\$0	\$257,185	\$0	\$0	\$0	\$0	\$0	\$0	\$2,556	\$267,453
Lawrence	\$0	\$0	\$0	\$0	\$0	\$0	\$0	\$0	\$0	\$0	\$165,447	\$165,447
Madison	\$17,129	\$0	\$0	\$1,456,448	\$0	\$0	\$0	\$0	\$0	\$0	\$0	\$1,473,577
Marshall	\$251,998	\$0	\$0	\$83,253	\$0	\$0	\$0	\$0	\$0	\$0	\$30,744	\$365,996
Martin	\$9,463	\$0	\$100,000	\$32,567	\$0	\$0	\$0	\$0	\$0	\$596,755	\$509	\$739,294
Miami	\$6,644	\$0	\$0	\$28,199	\$0	\$0	\$0	\$0	\$0	\$0	\$21,295	\$56,137
Monroe	\$0	\$0	\$174,486	\$255,380	\$0	\$0	\$0	\$0	\$0	\$33,249	\$26,331	\$489,446
Montgomery	\$0	\$0	\$0	\$0	\$0	\$593,091	\$0	\$0	\$0	\$0	\$644,520	\$1,237,611
Morgan	\$0	\$7,238	\$0	\$0	\$0	\$0	\$0	\$0	\$0	\$0	\$0	\$7,238
Newton	\$19,168	\$0	\$0	\$22,087	\$0	\$0	\$0	\$0	\$0	\$0	\$115,791	\$157,046
Noble	\$28,885	\$2,559	\$0	\$75,354	\$549,214	\$0	\$525	\$0	\$0	\$0	\$18,525	\$675,062
Ohio	\$12,614	\$0	\$0	\$0	\$0	\$0	\$0	\$0	\$0	\$0	\$0	\$12,614
Orange	\$0	\$0	\$0	\$0	\$0	\$0	\$0	\$0	\$0	\$19,536	\$42,427	\$61,963
Owen	\$22,032	\$0	\$0	\$0	\$0	\$0	\$0	\$0	\$0	\$0	\$3,498	\$25,530
Parke	\$5,324	\$0	\$0	\$37,985	\$71,487	\$0	\$11,747	\$0	\$1,650	\$13,395	\$11,770	\$153,357
Perry	\$174,594	\$0	\$1,150,000	\$85,524	\$0	\$0	\$0	\$0	\$0	\$38,857	\$0	\$1,448,975
Pike	\$28	\$0	\$0	\$0	\$0	\$0	\$0	\$0	\$0	\$0	\$6,442	\$6,470
Porter	\$0	\$0	\$0	\$234,804	\$0	\$0	\$0	\$0	\$0	\$0	\$2,868,814	\$3,103,618
Posey	\$0	\$0	\$0	\$0	\$0	\$0	\$0	\$0	\$0	\$0	\$57,497	\$57,497
Pulaski	\$3,544	\$0	\$0	\$88,519	\$0	\$0	\$0	\$0	\$0	\$0	\$205	\$92,269
Putnam	\$1,907	\$0	\$0	\$48,475	\$0	\$0	\$0	\$0	\$0	\$0	\$1,300	\$51,682
Randolph	\$16,502	\$0	\$0	\$8,140	\$0	\$0	\$0	\$0	\$0	\$0	\$250,647	\$275,289
Ripley	\$4,225	\$8,500	\$0	\$11,691	\$0	\$0	\$0	\$0	\$0	\$0	\$72	\$24,488
Rush	\$8,767	\$0	\$0	\$37,589	\$0	\$0	\$0	\$0	\$0	\$0	\$74,433	\$120,790
Scott	\$0	\$0	\$0	\$13,991	\$0	\$0	\$0	\$0	\$0	\$0	\$61,825	\$75,816
Shelby	\$0	\$0	\$0	\$34,204	\$0	\$0	\$0	\$0	\$0	\$0	\$241,168	\$275,372

**Table #4.7 - 2008 (cy) Supplemental Highway Fund Revenues -
Miscellaneous ⁽¹⁾**

County	Auctions/ Surplus/ Junk Sales ⁽²⁾	Solid Waste ⁽³⁾	Bonds/ Loans ⁽⁴⁾	Interest on Investments ⁽⁵⁾	Cost Sharing Programs ⁽⁶⁾	Outsourcing of Equipment and Personnel ⁽⁷⁾	Sale of Plans/ Maps ⁽⁸⁾	Grant Funds ⁽⁹⁾	Donations ⁽¹⁰⁾	National Forest ⁽¹¹⁾	Misc.	Total
Spencer	\$2,809	\$0	\$0	\$3,938	\$0	\$0	\$0	\$0	\$0	\$0	\$6,250	\$12,996
St. Joseph	\$11,209	\$0	\$0	\$0	\$0	\$0	\$0	\$0	\$0	\$0	\$0	\$11,209
Starke	\$0	\$0	\$0	\$12,277	\$0	\$0	\$0	\$0	\$0	\$0	\$0	\$12,277
Steuben	\$22,424	\$0	\$683,264	\$0	\$0	\$0	\$0	\$0	\$0	\$0	\$0	\$705,688
Sullivan	\$24,317	\$0	\$0	\$4,912	\$0	\$0	\$0	\$0	\$0	\$0	\$903,429	\$932,657
Tippecanoe	\$33,660	\$0	\$0	\$0	\$12,285	\$0	\$0	\$0	\$350,812	\$0	\$0	\$396,757
Vanderburgh	\$0	\$0	\$0	\$141,056	\$0	\$0	\$0	\$0	\$0	\$0	\$627,809	\$768,865
Vermillion	\$7,130	\$0	\$0	\$29,595	\$0	\$0	\$0	\$0	\$0	\$0	\$1,152	\$37,877
Vigo	\$63,294	\$0	\$0	\$0	\$0	\$0	\$0	\$0	\$0	\$0	\$956,191	\$1,019,485
Wabash	\$17,042	\$0	\$0	\$64,820	\$0	\$0	\$2,357	\$0	\$0	\$0	\$0	\$84,219
Warrick	\$12,000	\$0	\$477,775	\$15,321	\$0	\$0	\$0	\$0	\$20,244	\$0	\$92,685	\$618,025
Wayne	\$0	\$0	\$0	\$2,657	\$0	\$0	\$0	\$0	\$0	\$0	\$51,945	\$54,602
Wells	\$54,762	\$0	\$0	\$0	\$0	\$0	\$0	\$0	\$0	\$0	\$0	\$54,762
White	\$4,165	\$0	\$0	\$0	\$0	\$0	\$0	\$0	\$0	\$0	\$0	\$4,165
Whitley	\$23,404	\$5,452	\$0	\$39,726	\$0	\$0	\$0	\$0	\$0	\$0	\$25,450	\$94,031
Total	\$1,292,146	\$94,733	\$3,530,956	\$5,077,525	\$812,426	\$706,299	\$22,121	\$167,593	\$372,706	\$722,058	\$13,298,808	\$26,097,372

⁽¹⁾ This table lists miscellaneous revenues that counties have been able to generate for their highway departments

⁽²⁾ The counties listed have auctioned or sold old equipment, used materials, used signs, fill, culverts, maps, guardrail, signs, etc.

⁽³⁾ The counties listed receive a portion of the landfill use fee.

⁽⁴⁾ Bonding is a special type of loan to assist governmental agencies with infrastructure improvements.

⁽⁵⁾ Some county highway departments have chosen to take portion of their funding monies and deposited them into accounts that draw interest and generate extra revenue.

⁽⁶⁾ Cost Sharing is when counties supply the labor and half the materials cost and the adjoining land owners pay 1/2 of the material costs.

⁽⁷⁾ Some county highway departments outsource their labor or equipment and the revenue from outsourcing is added to the highway department budget.

⁽⁸⁾ Some counties charge for plans when bidding a construction project, and also various maps.

⁽⁹⁾ Some counties have applied for and received grant funds for various projects

⁽¹⁰⁾ Jackson, Monroe, Pike, Tippecanoe and Warrick counties received donations of property or cash.

⁽¹¹⁾ Orange, Martin, Perry and Dubois counties receive funds from the US Forest Service, and allocate part of these funds to the Highway Department.

**Table #5.0 - 2008 (cy) Supplemental Street Fund Revenues -
Summary Table ⁽¹⁾**

Municipality	Total Supplemental Revenue
Anderson	\$317,015
Blomington	\$398,783
Carmel	\$4,875
Columbus	\$2,976,569
Greenwood	\$2,992,344
Hammond	\$12,887,264
Hobart	\$256,671
Laporte	\$535,845
Michigan City	\$9,165,237
Munster	\$25,575
New Albany	\$721,088
Portage	\$95,606
Schererville	\$5,980,732
South Bend	\$2,772,526
West Lafayette	\$15,013,525
TOTAL	\$54,143,655

⁽¹⁾ These amounts are the total of Tables 5.1 - 5.3

**Table #5.1 - 2008 (cy) Supplemental Street Fund Revenues -
Municipal Option Income Taxes ⁽¹⁾**

Municipality ⁽²⁾	EDIT ⁽³⁾	Total
Laporte	\$535,845	\$535,845
Portage	\$13,863	\$13,863
South Bend	\$72,604	\$72,604
West Lafayette	\$1,873,743	\$1,873,743
Total	\$2,496,055	\$2,496,055

⁽¹⁾ Only those cities and towns using one or more of the local option income taxes are listed. And only those portions of those taxes used by the street department are shown.

⁽²⁾ The cities and towns listed filed Form 225 with the State Board of Accounts.

⁽³⁾ Economic Development Income Tax
Data for this table is from January 1, 2008 to December 31, 2008

Source: 2008 Annual Operational Report as prescribed
by the State Board of Accounts - Form No. 225

**Table #5.2 - 2008 (cy) Supplemental Street Fund Revenues -
Miscellaneous Municipal Taxes ⁽¹⁾**

Municipality ⁽²⁾	General Fund ⁽³⁾	Cumulative Capital Development Fund ⁽⁴⁾	TIF ⁽⁵⁾	Thoroughfare Fund ⁽⁶⁾	Total
Anderson	\$317,015	\$0	\$0	\$0	\$317,015
Blomington	\$8,000	\$366,023	\$24,760	\$0	\$398,783
Carmel	\$0	\$4,875	\$0	\$0	\$4,875
Columbus	\$42,219	\$0	\$0	\$2,934,350	\$2,976,569
New Albany	\$0	\$0	\$721,088	\$0	\$721,088
Schererville	\$0	\$0	\$5,980,732	\$0	\$5,980,732
South Bend	\$2,699,922	\$0	\$0	\$0	\$2,699,922
West Lafayette	\$13,139,782	\$0	\$0	\$0	\$13,139,782
Total	\$16,206,938	\$370,898	\$6,726,580	\$2,934,350	\$25,518,093

Data for this table is from January 1, 2008 to December 31, 2008

- ⁽¹⁾ Listed are some innovative taxes that these cities and towns have implemented to raise revenue for their street departments.
- ⁽²⁾ The cities and towns listed filed Form 225 with the State Board of Accounts.
- ⁽³⁾ Some councils have allowed a portion of the General Fund to be used by the street department.
- ⁽⁴⁾ The Cumulative Capital Development Fund is a property tax that can be levied to raise money for various capital projects as described in IC 36-9-15.5.
- ⁽⁵⁾ Tax Increment Financing (TIF) is a way to capture the increased assessed value of land due to industrial development. The tax is used for infrastructure improvements within the area of the development and all tax monies go into the development fund
- ⁽⁶⁾ The Thoroughfare fund is similar to the Capital Development Fund. It is a property tax raised to be used for street improvements.

Source: 2008 Annual Operational Report as prescribed
by the State Board of Accounts - Form No. 225

**Table #5.3 - 2008 (cy) Supplemental Street Fund Revenues -
Miscellaneous**

Municipality	Bond Fund ⁽¹⁾	Gaming ⁽²⁾	Cable Television Receipts ⁽³⁾	Total
Greenwood	\$2,992,344	\$0	\$0	\$2,992,344
Hammond	\$0	\$12,887,264	\$0	\$12,887,264
Hobart	\$256,671	\$0	\$0	\$256,671
Michigan City	\$0	\$9,165,237	\$0	\$9,165,237
Munster	\$25,575	\$0	\$0	\$25,575
Portage	\$0	\$0	\$81,743	\$81,743
Total	\$3,274,590	\$22,052,501	\$81,743	\$25,408,834

Data for this table is from January 1, 2008 to December 31, 2008

⁽¹⁾ Money raised from the sale of bonds for street and road work.

⁽²⁾ A portion of River Boat gambling revenues has been set aside for the listed cities and towns to be applied to infrastructure improvements.

⁽³⁾ Money received from the Cable Company to repair any road or right-of-way damage.

Source: 2008 Annual Operational Report as prescribed
by the State Board of Accounts - Form No. 225

Table #6.0 - 2008 (cy) Cumulative Bridge Fund Revenues ⁽¹⁾

County	Amount (\$)	# of Bridges
Adams	\$716,441	158
Allen ⁽²⁾		351
Bartholomew	\$1,655,551	204
Benton	\$253,520	115
Blackford	\$163,807	57
Boone	\$878,800	184
Brown	\$293,591	86
Carroll	\$533,176	114
Cass	\$343,174	122
Clark ⁽⁶⁾		129
Clay	\$236,235	155
Clinton	\$394,709	156
Crawford ⁽²⁾		76
Daviess	\$628,683	121
Dearborn	\$1,002,001	103
Decatur	\$709,243	184
Dekalb	\$403,905	100
Delaware	\$2,421,218	194
Dubois	\$758,250	161
Elkhart	\$989,429	168
Fayette	\$388,516	85
Floyd	\$482,362	83
Fountain	\$422,240	142
Franklin	\$530,182	115
Fulton	\$237,675	59
Gibson	\$1,052,102	252
Grant	\$778,001	190
Greene	\$309,670	160
Hamilton ⁽²⁾		262
Hancock	\$1,168,068	148
Harrison	\$675,717	75
Hendricks	\$1,630,927	227
Henry	\$406,036	139
Howard	\$1,031,944	133
Huntington	\$635,900	113
Jackson	\$437,413	190
Jasper	\$699,590	126
Jay	\$488,624	161
Jefferson	\$858,928	100
Jennings	\$403,599	128
Johnson	\$1,017,789	151

Table #6.0 - 2008 (cy) Cumulative Bridge Fund Revenues ⁽¹⁾

County	Amount (\$)	# of Bridges
Knox	\$398,433	216
Kosciusko	\$609,170	105
LaGrange	\$291,609	55
Lake	\$2,395,179	172
LaPorte ⁽⁶⁾		117
Lawrence	\$861,653	130
Madison	\$877,805	202
Marion ⁽³⁾		523
Marshall	\$725,171	114
Martin	\$102,712	44
Miami	\$347,277	125
Monroe	\$1,436,938	137
Montgomery	\$494,372	173
Morgan	\$340,827	144
Newton	\$220,450	121
Noble ⁽²⁾		62
Ohio	\$91,170	26
Orange	\$423,802	106
Owen	\$356,882	112
Parke	\$246,365	179
Perry	\$318,613	100
Pike	\$300,775	110
Porter	\$533,064	126
Posey	\$1,013,721	149
Pulaski	\$171,594	74
Putnam	\$972,555	222
Randolph	\$367,009	220
Ripley	\$544,708	132
Rush	\$176,145	193
Scott	\$874,563	91
Shelby	\$80,804	73
Spencer	\$547,281	189
St. Joseph	\$621,245	167
Starke	\$67,303	59
Steuben	\$198,775	49
Sullivan	\$340,664	180
Switzerland	\$243,121	37
Tippecanoe	\$2,747,727	183
Tipton	\$449,751	80
Union	\$122,368	43
Vanderburgh	\$2,418,326	152

Table #6.0 - 2008 (cy) Cumulative Bridge Fund Revenues ⁽¹⁾

County	Amount (\$)	# of Bridges
Vermillion	\$303,130	76
Vigo	\$1,168,527	187
Wabash	\$357,807	154
Warren	\$257,110	95
Warrick	\$287,933	114
Washington	\$339,730	133
Wayne	\$1,208,495	232
Wells ⁽⁴⁾		129
White	\$903,255	158
Whitley	\$526,751	89
Total ⁽⁵⁾	\$54,719,681	12,836

⁽¹⁾ Dollar values represent the amount payable in 2008.

⁽²⁾ Allen, Crawford, Hamilton, and Noble Counties do not have Cumulative Bridge Funds, instead they use Cumulative Capital Development Funds exclusively for bridge funding.

⁽³⁾ All bridges in Marion county are maintained by the City of Indianapolis.

⁽⁴⁾ Wells County does not have a Cumulative Bridge Fund, instead they fund their bridges directly from County General Funds.

⁽⁵⁾ Total includes bridges from Allen, Crawford, Hamilton, Noble and Marion Counties

⁽⁶⁾ Data from Clark and LaPorte County was not available at the time of publication

Source: The 2009 FY Comprehensive Annual Financial Report
prepared by the Office of Indiana Auditor of State

Table #7.0 - 2008 (cy) County Major Bridge Fund Revenues

County	Amount (\$)
Allen	\$2,821,506
Elkhart	\$1,595,239
Hamilton	\$4,135,058
La Porte	\$908,329
Total	\$9,460,133

Source: [Indiana Transparency Portal](#),
[2008 Reports](#)

Section 2 – Distributions

Table #8.0 - Historical Summary of Total Distributions
(Includes MVH ⁽¹⁾, LRS ⁽²⁾, and SHRCI ⁽³⁾)
(10 year period) (sfy)

State Fiscal Year	INDOT	Counties	Cities & Towns	Total
08 - 09	\$420,562,130	\$224,347,238	\$118,609,917	\$763,519,285
07 - 08	\$455,939,141	\$242,372,127	\$127,992,416	\$826,303,685
06 - 07	\$461,534,533	\$241,948,630	\$126,354,993	\$829,838,156
05 - 06	\$471,900,864	\$250,319,032	\$130,504,911	\$852,724,807
04 - 05	\$478,724,265	\$255,147,978	\$132,684,163	\$866,556,406
03 - 04	\$441,897,486	\$274,217,654	\$144,199,728	\$860,314,868
02 - 03	\$383,396,375	\$262,849,665	\$138,122,458	\$784,368,498
01 - 02	\$433,090,718	\$225,454,760	\$119,148,552	\$777,694,030
00 - 01	\$414,386,204	\$271,199,106	\$157,654,531	\$843,239,841
99 - 00	\$450,173,774	\$265,592,017	\$154,430,114	\$870,195,904

⁽¹⁾ Motor Vehicle Highway Account, includes Accelerated I & Accelerated II Distributions

⁽²⁾ Local Road and Street Account

⁽³⁾ State Highway Road Construction and Improvement Fund (All this money goes exclusively to INDOT)

Source: Motor Vehicle Revenue Report from State Auditor's Office
(Fiscal Years 2000-2009)

Table #9.0 - Historical Summary of MVH Distributions⁽¹⁾
(Includes Accelerated I and II)
(10 year period) (sfy)

State Fiscal Year	INDOT	Counties	Cities & Towns	Total
08 - 09	\$270,600,530	\$183,076,833	\$86,173,562	\$539,850,926
07 - 08	\$297,902,590	\$198,158,936	\$93,243,187	\$589,304,713
06 - 07	\$301,104,992	\$196,481,542	\$92,466,101	\$590,052,636
05 - 06	\$309,798,897	\$204,101,552	\$96,056,714	\$609,957,163
04 - 05	\$316,217,254	\$209,287,281	\$98,501,895	\$624,006,430
03 - 04	\$281,420,767	\$228,620,789	\$110,095,164	\$620,136,720
02 - 03	\$241,259,413	\$218,455,088	\$105,172,477	\$564,886,978
01 - 02	\$307,965,329	\$182,543,810	\$86,014,010	\$576,523,149
00 - 01	\$288,688,588	\$172,027,407	\$81,077,224	\$541,793,219
99 - 00	\$305,112,271	\$182,721,278	\$86,093,337	\$573,926,886

⁽¹⁾ Motor Vehicle Highway Account (53% to INDOT & 47% to Locals)

Source: Motor Vehicle Revenue Report from State Auditor's Office
(Fiscal Years 2000-2009)

Table #10.0 - Historical Summary of LRS Distributions⁽¹⁾
(10 year period) (sfy)

State Fiscal Year	INDOT	Counties	Cities & Towns	Total
08 - 09	\$90,006,417	\$41,270,405	\$32,436,355	\$163,713,177
07 - 08	\$96,511,869	\$44,213,191	\$34,749,229	\$175,474,290
06 - 07	\$97,002,265	\$45,467,088	\$33,888,892	\$176,358,244
05 - 06	\$98,495,622	\$46,217,480	\$34,448,197	\$177,977,359
04 - 05	\$97,934,394	\$45,860,697	\$34,182,268	\$175,279,481
03 - 04	\$95,578,052	\$45,596,865	\$34,104,564	\$171,993,635
02 - 03	\$94,649,077	\$44,394,577	\$32,949,981	\$171,993,635
01 - 02	\$92,935,018	\$42,910,950	\$33,134,542	\$168,980,510
00 - 01	\$92,567,084	\$99,171,699	\$76,577,307	\$268,316,090
99 - 00	\$93,951,481	\$100,358,869	\$76,522,355	\$270,832,705

⁽¹⁾ Local Road and Street Account

Source: Local Road and Street Account Report from State Auditor's Office
(Fiscal Years 2000-2009)

**Table #11.0 - Historical Summary of SHRCI Distributions ⁽¹⁾
(10 year period) (sfy)**

State Fiscal Year	INDOT
08 - 09	\$59,955,183
07 - 08	\$61,524,682
06 - 07	\$63,427,276
05 - 06	\$63,606,345
04 - 05	\$64,572,077
03 - 04	\$64,898,667
02 - 03	\$47,487,885
01 - 02	\$32,190,371
00 - 01	\$33,130,532
99 - 00	\$31,110,022

⁽¹⁾ State Highway Road Construction and Improvement Fund
(All this money goes exclusively to INDOT)

Source: SHRCI Report from State Auditor's Office
(Fiscal Years 2000-2009)

**Table #12.0 - Historical Summary of Federal Aid Distributions By Fund ⁽¹⁾
(5 year period) (ffy)**

Federal Fiscal Year	Bridge ⁽²⁾	STP ⁽³⁾	CMAQ ⁽⁴⁾	Equity Bonus ⁽⁵⁾	Total
08 - 09	\$26,814,902	\$137,890,186	\$23,284,911	\$18,755,594	\$206,745,593
07 - 08	\$26,261,830	\$136,306,917	\$22,836,389	\$17,719,587	\$203,124,723
06 - 07	\$25,887,267	\$114,961,844	\$22,000,457	\$18,096,573	\$180,946,141
05 - 06	\$23,909,970	\$102,658,936	\$19,189,195	\$19,604,299	\$165,362,400
04 - 05	\$23,551,980	\$112,175,349	\$19,395,217	\$15,029,494	\$170,152,040

⁽¹⁾ Federal Fund categories for local use

⁽²⁾ Bridge Funds

⁽³⁾ Surface Transportation Program Funds

⁽⁴⁾ Congestion Mitigation/Air Quality Funds

⁽⁵⁾ Minimum Guarantee Funds were changed to Equity Bonus in 2006

To get detailed information regarding the qualifications for Federal Funding, call Audra Blasdel at INDOT

(317) 232-5319

Source: Federal Aid Local Funding Report
from INDOT Accounting Department
Shawn McMahan (317) 232-5136

Table #13.0 - 2008 (cy) MVH and LRS Distributions

AGENCY	MVHA	ACCEL #1 ⁽¹⁾	ACCEL #2 ⁽²⁾	LRSA	TOTAL
ADAMS	1,646,054.12	56,541.90	91,107.02	287,796.67	2,081,499.71
BERNE	102,087.43	3,457.25	5,589.98	17,611.66	128,746.32
DECATUR	234,382.90	7,315.45	12,834.05	37,331.61	291,864.01
GENEVA	33,651.97	1,254.81	1,842.67	6,352.30	43,101.75
MONROE	18,055.95	628.22	988.68	3,212.61	22,885.46
ALLEN	5,469,731.22	268,249.73	292,058.87	1,393,709.59	7,423,749.41
FT. WAYNE CITY	6,151,960.57	545,242.18	336,861.38	2,730,844.88	9,764,909.01
GRABILL	27,379.11	2,610.04	1,499.19	13,100.68	44,589.02
HUNTERTOWN	56,111.17	6,776.49	3,072.47	33,502.38	99,462.51
LEOCEDARVILLE	68,435.48	7,055.69	3,747.31	34,962.25	114,200.73
MONROEVILLE	30,404.82	2,765.56	1,664.87	13,835.94	48,671.19
NEW HAVEN	305,179.91	29,146.00	16,710.66	142,799.17	493,835.74
WOODBURN	38,842.43	3,558.03	2,126.89	17,776.26	62,303.61
BARTHOLOMEW	2,074,696.73	105,070.56	115,171.08	530,352.83	2,825,291.20
CLIFFORD	7,158.40	618.43	391.97	3,117.56	11,286.36
COLUMBUS	960,827.19	85,115.73	52,611.77	426,864.56	1,525,419.25
ELIZABETHTOWN	9,618.35	1,008.68	526.67	5,103.37	16,257.07
HARTSVILLE	9,249.38	952.45	506.46	4,794.29	15,502.58
HOPE	52,642.68	4,472.82	2,882.55	22,545.94	82,543.99
JONESVILLE	5,411.85	476.62	296.34	2,402.91	8,587.72
BENTON	1,411,788.42	17,462.22	78,350.03	88,736.80	1,596,337.47
AMBIA	4,846.08	167.08	265.35	849.14	6,127.65
BOSWELL	20,343.69	550.64	1,113.95	2,798.48	24,806.76
EARL PARK	11,930.71	408.35	653.29	2,075.37	15,067.72
FOWLER	59,407.51	1,630.28	3,252.96	8,285.47	72,576.22
OTTERBEIN	32,274.40	786.38	1,767.24	3,996.47	38,824.49
OXFORD	31,265.82	773.65	1,712.01	3,931.88	37,683.36
BLACKFORD	821,036.84	23,226.83	45,469.33	118,335.89	1,008,068.89
HARTFORD CITY	170,424.48	5,938.97	9,331.89	30,258.89	215,954.23
MONTPELIER	47,452.20	1,723.88	2,598.33	8,783.11	60,557.52
SHAMROCK LAKES	4,132.70	269.74	226.29	1,385.11	6,013.84
BOONE	2,069,022.99	106,991.95	114,378.43	533,672.18	2,824,065.55
ADVANCE	13,824.86	595.54	757	2,957.49	18,134.89
JAMESTOWN	21,795.05	1,046.83	1,193.42	5,143.03	29,178.33
LEBANON	349,852.38	15,987.79	19,156.78	78,813.12	463,810.07
THORNTOWN	38,424.24	2,024.83	2,103.99	10,015.26	52,568.32
ULEN	3,025.72	207.18	165.68	1,026.97	4,425.55
WHITESTOWN	11,586.30	1,140.54	634.43	5,648.37	19,009.64
ZIONSVILLE	215,859.57	12,870.00	11,819.77	64,803.16	305,352.50
BROWN	989,216.07	36,649.13	54,586.43	188,624.53	1,269,076.16
NASHVILLE	20,294.50	997.46	1,111.27	5,145.34	27,548.57

Table #13.0 - 2008 (cy) MVH and LRS Distributions

AGENCY	MVHA	ACCEL #1 ⁽¹⁾	ACCEL #2 ⁽²⁾	LRSA	TOTAL
CARROLL	1,710,679.65	40,721.56	94,648.37	209,024.70	2,055,074.28
BURLINGTON	11,241.92	420.71	615.57	2,157.32	14,435.52
CAMDEN	14,316.84	468.09	783.95	2,400.51	17,969.39
DELPHI	74,167.14	2,143.46	4,061.15	10,967.30	91,339.05
FLORA	54,782.83	1,599.57	2,999.73	8,204.03	67,586.16
YEOMAN	2,361.55	103.9	129.31	532.79	3,127.55
CASS	2,056,303.91	67,530.05	113,884.68	347,192.62	2,584,911.26
GALVESTON	37,686.25	1,149.49	2,063.58	5,909.05	46,808.37
LOGANSPOUT	484,214.18	14,853.70	26,513.99	76,185.58	601,767.45
ONWARD	1,992.54	99.24	109.1	519.33	2,720.21
ROYAL CENTER	20,466.67	672.52	1,120.69	3,454.76	25,714.64
WALTON	26,296.74	858.53	1,439.92	4,427.59	33,022.78
CLARK	1,973,451.58	120,859.73	109,634.54	602,569.80	2,806,515.65
CHARLESTOWN	147,424.10	14,667.85	8,072.47	73,141.07	243,305.49
CLARKSVILLE	526,426.74	43,934.92	28,825.41	217,836.13	817,023.20
JEFFERSONVILLE	673,088.24	56,462.80	36,856.13	281,575.80	1,047,982.97
BORDEN	20,122.29	1,759.34	1,101.83	8,750.44	31,733.90
SELLERSBURG	149,342.82	12,662.17	8,177.53	62,747.57	232,930.09
UTICA	14,538.23	1,535.76	796.06	7,669.97	24,540.02
CLAY	1,570,347.96	48,954.93	86,691.87	251,672.59	1,957,667.35
BRAZIL	201,419.72	6,856.31	11,029.09	35,205.77	254,510.89
CARBON	8,216.18	392.81	449.89	2,016.31	11,075.19
CENTER POINT	7,183.02	391.87	393.32	2,036.37	10,004.58
CLAY CITY	25,066.77	944.14	1,372.57	4,847.41	32,230.89
HARMONY	15,153.21	577.87	829.74	2,966.85	19,527.67
KNIGHTSVILLE	15,350.00	735.28	840.52	3,774.19	20,699.99
STAUNTON	13,529.65	629.99	740.84	3,233.88	18,134.36
CLINTON	1,828,221.66	58,662.41	101,366.86	300,012.50	2,288,263.43
COLFAX	18,892.32	851.7	1,034.48	4,370.38	25,148.88
FRANKFORT	409,874.87	11,226.39	22,443.42	57,441.93	500,986.61
KIRKLIN	18,843.12	656.72	1,031.79	3,359.48	23,891.11
MICHIGANTOWN	9,987.34	386.93	546.88	1,979.36	12,900.51
MULBERRY	34,119.35	1,104.90	1,868.26	5,646.39	42,738.90
ROSSVILLE	37,218.86	1,015.31	2,037.98	5,193.72	45,465.87
CRAWFORD	1,039,863.58	21,705.73	57,249.69	112,233.29	1,231,052.29
ALTON	1,303.77	117.62	71.39	613.96	2,106.74
ENGLISH	16,555.38	722.99	906.52	3,341.31	21,526.20
LEAVENWORTH	8,683.58	374.2	475.49	1,918.57	11,451.84
MARENGO	20,392.87	689.36	1,116.65	3,510.33	25,709.21
MILLTOWN	22,926.62	761.39	1,255.39	3,918.56	28,861.96
DAVISS	1,825,012.39	47,851.59	101,212.11	243,918.82	2,217,994.91
ALFORDSVILLE	2,755.13	128.16	150.87	653.12	3,687.28
CANNELBURG	3,443.91	138.76	188.57	707.12	4,478.36
ELNORA	17,736.15	780.63	971.17	3,977.86	23,465.81
MONTGOMERY	9,052.56	393.03	495.69	1,982.44	11,923.72
ODON	33,848.75	1,116.66	1,853.45	5,605.46	42,424.32
PLAINVILLE	12,619.48	410.89	691	2,093.62	15,814.99
WASHINGTON	279,940.93	8,413.28	15,328.66	42,762.19	346,445.06

Table #13.0 - 2008 (cy) MVH and LRS Distributions

AGENCY	MVHA	ACCEL #1 ⁽¹⁾	ACCEL #2 ⁽²⁾	LRSA	TOTAL
DEARBORN	1,503,000.52	101,315.49	82,629.85	524,281.54	2,211,227.40
AURORA	97,536.55	5,144.31	5,340.79	26,453.52	134,475.17
DILLSBORO	35,324.72	1,819.13	1,934.27	9,272.56	48,350.68
GREENDALE	105,678.94	6,179.13	5,786.63	31,488.79	149,133.49
LAWRENCEBURG	115,248.09	5,790.39	6,310.61	29,782.81	157,131.90
MOORES HILL	15,620.62	1,127.95	855.33	5,863.62	23,467.52
ST. LEON	11,266.52	1,762.98	616.91	9,057.98	22,704.39
WEST HARRISON	6,986.24	443.1	382.54	2,274.74	10,086.62
DECATUR	1,543,743.20	45,691.75	84,875.37	233,463.98	1,907,774.30
GREENSBURG	252,389.64	8,147.56	13,820.03	41,245.57	315,602.80
MILLHOUSEN	3,345.51	307.98	183.19	1,561.53	5,398.21
NEW POINT	7,133.82	342.61	390.62	1,739.59	9,606.64
ST. PAUL	25,140.57	924.09	1,376.62	4,669.16	32,110.44
WESTPORT	37,268.04	1,309.72	2,040.68	6,665.84	47,284.28
DEKALB	1,839,415.36	74,551.99	101,466.76	382,815.15	2,398,249.26
ALTONA	4,870.69	281.5	266.7	1,415.88	6,834.77
ASHLEY	24,845.37	1,361.25	1,360.45	6,961.30	34,528.37
AUBURN	297,012.91	12,336.33	16,263.47	63,404.79	389,017.50
BUTLER	67,033.30	2,457.97	3,670.53	12,567.31	85,729.11
CORUNNA	6,248.23	285.33	342.14	1,458.75	8,334.45
GARRETT	142,750.21	5,887.69	7,816.53	28,365.63	184,820.06
ST. JOE	11,758.51	471.06	643.86	2,408.38	15,281.81
WATERLOO	54,118.63	2,296.05	2,963.36	11,738.63	71,116.67
DELAWARE	2,569,003.81	117,770.37	140,090.94	598,789.83	3,425,654.95
ALBANY	58,251.32	4,154.13	3,189.65	20,986.26	86,581.36
DALEVILLE	40,785.78	2,969.36	2,233.30	15,012.82	61,001.26
EATON	39,432.80	3,019.03	2,159.22	15,222.45	59,833.50
GASTON	24,845.37	1,779.89	1,360.45	8,997.94	36,983.65
MUNCIE CITY	1,658,736.21	113,445.74	90,827.01	571,976.39	2,434,985.35
SELMA	21,647.45	1,559.60	1,185.34	7,930.54	32,322.93
YORKTOWN	117,708.03	11,220.34	6,445.31	56,180.42	191,554.10
DUBOIS	1,743,335.18	70,786.80	96,161.27	357,185.04	2,267,468.29
BIRDSEYE	11,438.71	562.65	626.34	2,830.18	15,457.88
FERDINAND	56,012.79	2,957.69	3,067.08	15,031.13	77,068.69
HOLLAND	17,096.56	1,011.14	936.15	5,098.72	24,142.57
HUNTINGBURG	137,707.34	6,438.94	7,540.41	32,570.33	184,257.02
JASPER	297,652.51	15,408.83	16,298.49	78,178.73	407,538.56
ELKHART	3,864,373.77	255,824.82	211,853.50	1,310,023.36	5,642,075.45
BRISTOL	33,996.34	3,083.72	1,861.53	15,581.90	54,523.49
ELKHART CITY	1,276,068.23	102,126.40	69,873.36	521,288.53	1,969,356.52
GOSHEN CITY	722,803.58	56,002.81	39,578.37	285,423.71	1,103,808.47
MIDDLEBURY	72,715.75	6,346.11	3,981.68	32,092.60	115,136.14
MILLERSBURG	21,352.26	1,911.73	1,169.18	9,840.37	34,273.54
NAPPANEE	165,061.82	12,396.96	9,038.25	63,151.08	249,648.11
WAKARUSA	39,801.81	3,242.46	2,179.42	16,517.67	61,741.36
FAYETTE	1,005,596.87	40,236.35	55,510.85	205,242.98	1,306,587.05
CONNERSVILLE	379,101.06	12,505.86	20,758.34	63,900.94	476,266.20

Table #13.0 - 2008 (cy) MVH and LRS Distributions

AGENCY	MVHA	ACCEL #1 ⁽¹⁾	ACCEL #2 ⁽²⁾	LRSA	TOTAL
FLOYD	1,338,085.66	97,275.98	74,495.59	485,120.45	1,994,977.68
GEORGETOWN	54,782.83	6,011.98	2,999.73	29,885.34	93,679.88
GREENVILLE	14,538.23	1,729.55	796.06	8,580.89	25,644.73
NEW ALBANY CITY	925,010.48	83,516.39	50,650.57	415,308.53	1,474,485.97
FOUNTAIN	1,483,280.65	32,486.40	82,236.46	164,955.09	1,762,958.60
ATTICA	85,876.43	2,541.98	4,702.31	12,915.12	106,035.84
CITY OF COVINGTON	63,097.41	1,916.87	3,455.01	9,733.76	78,203.05
HILLSBORO	12,029.10	395.59	658.68	2,008.78	15,092.15
KINGMAN	13,234.49	445.19	724.68	2,260.64	16,665.00
MELLOTT	5,092.05	200.72	278.82	1,020.48	6,592.07
NEWTOWN	3,985.10	165.03	218.21	818.91	5,187.25
VEEDERSBURG	56,553.98	1,907.90	3,096.72	9,688.30	71,246.90
WALLACE	2,459.95	67.18	134.7	341.21	3,003.04
FRANKLIN	1,482,704.77	50,409.19	82,063.63	260,101.41	1,875,279.00
BROOKVILLE	65,237.56	2,255.56	3,572.19	11,629.84	82,695.15
CEDAR GROVE	4,550.89	261.91	249.19	1,363.24	6,425.23
LAUREL	14,243.04	602.23	779.9	3,123.80	18,748.97
MOUNT CARMEL	2,607.53	112.07	142.78	590.99	3,453.37
OLDENBURG	15,915.80	533.57	871.5	2,766.65	20,087.52
FULTON	1,742,679.30	41,683.79	96,501.42	211,457.67	2,092,322.18
AKRON	26,468.93	783.3	1,449.36	3,969.83	32,671.42
FULTON	8,019.40	269.95	439.12	1,367.92	10,096.39
KEWANNA	15,104.00	545.79	827.05	2,746.69	19,223.53
ROCHESTER	157,780.41	4,879.56	8,639.54	24,722.21	196,021.72
GIBSON	2,187,436.61	59,993.59	121,083.95	302,632.58	2,671,146.73
FORT BRANCH	57,070.54	2,003.99	3,125.00	10,090.92	72,290.45
FRANCISCO	13,357.46	528.98	731.41	2,654.87	17,272.72
HAUBSTADT	37,612.44	1,301.76	2,059.53	6,559.83	47,533.56
HAZELTON	7,084.64	383.3	387.93	1,950.36	9,806.23
MACKEY	3,493.11	112.58	191.27	574.83	4,371.79
OAKLAND CITY	63,663.20	2,152.93	3,485.99	10,840.39	80,142.51
OWENSVILLE	32,520.38	1,024.78	1,780.71	5,164.57	40,490.44
PATOKA	18,424.93	828.6	1,008.89	4,150.75	24,413.17
PRINCETON	201,099.92	6,599.18	11,011.58	33,244.41	251,955.09
SOMERVILLE	7,675.01	370.73	420.26	1,867.82	10,333.82
GRANT	2,184,859.40	77,391.27	120,524.31	397,847.24	2,780,622.22
FAIRMOUNT	73,601.34	5,290.71	4,030.17	27,191.59	110,113.81
FOWLERTON	7,330.62	574.87	401.4	2,953.30	11,260.19
GAS CITY	146,120.30	9,424.77	8,001.07	48,520.68	212,066.82
JONESBORO	46,419.02	3,158.30	2,541.76	16,223.72	68,342.80
MARION CITY	770,452.59	50,072.32	42,187.48	257,924.75	1,120,637.14
MATTHEWS	14,636.64	1,128.82	801.45	5,805.85	22,372.76
SWAYZEE	24,869.98	1,675.15	1,361.80	8,609.59	36,516.52
SWEETSER	22,287.04	1,561.10	1,220.37	8,011.08	33,079.59
UPLAND	93,551.45	5,967.72	5,122.57	30,670.52	135,312.26
VAN BUREN	23,000.44	1,535.57	1,259.42	7,894.00	33,689.43

Table #13.0 - 2008 (cy) MVH and LRS Distributions

AGENCY	MVHA	ACCEL #1 ⁽¹⁾	ACCEL #2 ⁽²⁾	LRSA	TOTAL
GREENE	2,014,433.76	57,495.16	111,628.91	291,327.67	2,474,885.50
BLOOMFIELD	62,531.62	1,934.43	3,424.03	9,790.37	77,680.45
JASONVILLE	61,252.47	2,378.08	3,353.99	12,037.50	79,022.04
LINTON	142,036.81	4,532.58	7,777.48	22,944.28	177,291.15
LYONS	18,400.32	659.79	1,007.55	3,343.57	23,411.23
NEWBERRY	5,067.47	337.16	277.47	1,708.75	7,390.85
SWITZ CITY	7,650.41	292.17	418.91	1,480.66	9,842.15
WORTHINGTON	36,431.69	1,354.32	1,994.88	6,887.90	46,668.79
HAMILTON	3,781,998.46	200,017.64	201,075.39	1,046,747.86	5,229,839.35
ARCADIA	42,975.12	4,972.45	2,353.17	24,023.25	74,323.99
ATLANTA	18,720.13	2,290.83	1,025.05	11,033.39	33,069.40
CARMEL	1,525,458.06	199,251.57	92,506.70	899,804.78	2,717,021.11
CICERO	105,851.15	12,319.06	5,796.06	59,090.51	183,056.78
FISHERS	1,288,761.54	151,192.94	70,568.39	734,660.20	2,245,183.07
NOBLESVILLE	967,985.58	114,294.56	53,003.75	543,000.04	1,678,283.93
SHERIDAN	61,990.44	7,172.57	3,394.39	34,590.91	107,148.31
WESTFIELD	451,841.42	62,413.67	24,741.36	294,402.10	833,398.55
HANCOCK	1,982,347.98	119,127.62	109,314.06	602,529.03	2,813,318.69
FORTVILLE	84,720.27	7,877.00	4,639.01	39,713.03	136,949.31
GREENFIELD	359,150.97	35,071.16	19,665.94	175,303.86	589,191.93
MCCORDSVILLE	27,895.71	4,294.90	1,527.48	21,061.17	54,779.26
NEW PALESTINE	31,093.63	3,081.23	1,702.58	15,442.46	51,319.90
SHIRLEY	19,827.10	2,092.08	1,085.67	10,405.20	33,410.05
SPRING LAKE	6,445.05	709.77	352.91	3,494.26	11,001.99
WILKINSON	8,757.37	883.56	479.53	4,449.54	14,570.00
HARRISON	2,026,602.16	88,766.16	111,000.36	456,642.21	2,683,010.89
CORYDON	66,787.31	3,019.01	3,657.06	15,406.69	88,870.07
CRANDALL	3,222.52	222.88	176.45	1,135.69	4,757.54
ELIZABETH	3,370.12	309.49	184.54	1,563.26	5,427.41
LACONIA	713.39	37	39.07	188.78	978.24
LANESVILLE	15,104.00	735.81	827.05	3,756.14	20,423.00
MAUCKPORT	2,041.76	201.75	111.8	1,026.67	3,381.98
NEW AMSTERDAM	24.6	95.27	1.35	483.34	604.56
NEW MIDDLETOWN	1,894.15	157.23	103.72	800.58	2,955.68
PALMYRA	15,571.40	836.57	852.64	4,292.31	21,552.92
HENDRICKS	2,777,133.45	192,739.41	153,408.34	970,450.47	4,093,731.67
AMO	10,184.16	1,209.65	557.65	6,040.03	17,991.49
AVON	153,696.93	20,315.88	8,415.94	103,208.52	285,637.27
BROWNSBURG	357,183.00	38,760.29	19,558.18	187,524.79	603,026.26
CLAYTON	17,047.38	1,767.91	933.46	8,827.89	28,576.64
COATESVILLE	12,693.27	1,416.02	695.04	7,070.61	21,874.94
DANVILLE	157,878.82	17,683.52	8,644.93	88,299.01	272,506.28
LIZTON	9,150.96	944.69	501.08	4,717.25	15,313.98
NORTH SALEM	14,538.23	1,553.77	796.06	7,758.52	24,646.58
PITTSBORO	39,063.82	4,355.01	2,139.00	21,977.14	67,534.97
PLAINFIELD	452,530.20	52,477.52	24,779.08	258,205.37	787,992.17
STILESVILLE	6,420.44	816.36	351.56	4,096.95	11,685.31

Table #13.0 - 2008 (cy) MVH and LRS Distributions

AGENCY	MVHA	ACCEL #1 ⁽¹⁾	ACCEL #2 ⁽²⁾	LRSA	TOTAL
HENRY	1,995,052.11	83,192.21	110,238.41	427,357.70	2,615,840.43
BLOUNTSVILLE	4,083.49	198.06	223.6	987.99	5,493.14
CADIZ	3,960.50	193.98	216.87	1,016.38	5,387.73
DUNREITH	4,526.30	223.66	247.84	1,147.98	6,145.78
GREENSBORO	4,280.29	203.49	234.37	1,044.43	5,762.58
KENNARD	11,192.72	412.34	612.88	2,116.74	14,334.68
KNIGHTSTOWN	52,839.47	2,081.55	2,893.32	10,583.83	68,398.17
LEWISVILLE	9,716.75	441.86	532.06	2,267.94	12,958.61
MIDDLETOWN	61,203.26	2,241.94	3,351.29	11,529.94	78,326.43
MOORELAND	9,667.56	403.08	529.36	2,074.23	12,674.23
MOUNT SUMMIT	7,699.61	340.5	421.61	1,763.32	10,225.04
NEW CASTLE	437,376.98	16,744.39	23,949.35	86,194.10	564,264.82
SPICELAND	19,851.70	908.88	1,087.02	4,690.98	26,538.58
SPRINGPORT	4,280.29	258.93	234.37	1,328.78	6,102.37
STRAUGHN	6,469.61	280.26	354.26	1,430.73	8,534.86
SULPHUR SPRINGS	8,511.39	361.73	466.06	1,843.75	11,182.93
HOWARD	2,095,284.80	107,894.62	115,771.10	554,826.87	2,873,777.39
GREENTOWN	62,630.02	4,662.39	3,429.42	23,920.74	94,642.57
KOKOMO CITY	1,134,351.21	84,166.71	62,113.38	431,108.42	1,711,739.72
RUSSIAVILLE	26,862.54	1,963.38	1,470.91	10,073.67	40,370.50
HUNTINGTON	1,700,894.60	67,113.80	93,688.95	342,066.45	2,203,763.80
ANDREWS	31,733.19	1,348.81	1,737.61	6,849.03	41,668.64
HUNTINGTON	429,259.20	15,906.58	23,504.84	80,813.79	549,484.41
MARKLE	27,108.53	1,106.24	1,484.37	5,562.44	35,261.58
MOUNT ETNA	2,705.95	178.29	148.17	904.58	3,936.99
ROANOKE	36,776.09	1,307.84	2,013.74	6,646.51	46,744.18
WARREN	31,290.42	1,342.21	1,713.36	6,873.33	41,219.32
JACKSON	1,863,161.19	73,715.19	102,931.92	374,892.84	2,414,701.14
BROWNSTOWN	73,256.96	2,767.65	4,011.32	14,039.11	94,075.04
CROTHERSVILLE	38,621.03	1,547.19	2,114.77	7,858.97	50,141.96
MEDORA	13,898.64	706.21	761.05	3,586.95	18,952.85
SEYMOUR	445,273.38	16,551.47	24,381.72	83,844.13	570,050.70
JASPER	2,163,882.77	68,751.27	119,365.93	352,881.89	2,704,881.86
DEMOTTE	79,554.41	3,430.24	4,356.14	17,268.96	104,609.75
REMINGTON	32,544.97	1,337.94	1,782.06	6,849.81	42,514.78
RENSELAER	130,229.12	4,895.47	7,130.92	25,010.24	167,265.75
WHEATFIELD	18,990.72	779.98	1,039.87	4,005.02	24,815.59
JAY	1,659,422.16	38,955.01	91,443.93	198,832.81	1,988,653.91
BRYANT	6,691.05	245.15	366.38	1,247.45	8,550.03
DUNKIRK	65,089.97	1,854.08	3,564.11	9,442.33	79,950.49
PENNVILLE	17,367.15	665.76	950.97	3,405.12	22,389.00
PORTLAND	158,346.21	4,874.98	8,670.53	24,842.96	196,734.68
REDKEY	35,103.31	1,179.30	1,922.15	6,022.85	44,227.61
SALAMONIA	3,886.71	195.93	212.82	1,053.58	5,349.04
JEFFERSON	1,387,887.06	56,512.54	76,321.73	295,109.32	1,815,830.65
BROOKSBURG	1,820.35	124.02	99.68	645.08	2,689.13
DUPONT	9,642.96	497.99	528.01	2,589.59	13,258.55
HANOVER	93,649.83	2,988.44	5,127.97	15,617.92	117,384.16
MADISON	295,290.95	11,141.54	16,169.17	55,959.51	378,561.17

Table #13.0 - 2008 (cy) MVH and LRS Distributions

AGENCY	MVHA	ACCEL #1 ⁽¹⁾	ACCEL #2 ⁽²⁾	LRSA	TOTAL
JENNINGS	1,592,232.26	55,370.37	87,857.62	280,397.17	2,015,857.42
NORTH VERNON	160,264.94	5,565.55	8,775.59	27,787.88	202,393.96
VERNON	8,117.79	356.73	444.51	1,801.35	10,720.38
JOHNSON	2,375,340.74	149,818.08	132,098.07	769,133.41	3,426,390.30
BARGERSVILLE	52,150.69	5,153.84	2,855.60	26,917.20	87,077.33
EDINBURGH	110,820.21	10,826.52	6,068.15	56,705.32	184,420.20
FRANKLIN	478,777.73	44,899.99	26,216.32	232,466.94	782,360.98
GREENWOOD	1,064,321.01	101,269.27	64,144.63	485,110.28	1,714,845.19
NEW WHITELAND	112,640.56	10,221.26	6,167.83	52,333.77	181,363.42
PRINCES LAKE	37,046.68	4,254.68	2,028.55	22,015.80	65,345.71
TRAFALGAR	19,630.30	2,707.26	1,074.89	12,907.37	36,319.82
WHITELAND	97,364.34	9,519.70	5,331.36	48,960.97	161,176.37
KNOX	2,054,745.59	58,200.88	113,672.21	300,497.01	2,527,115.69
BICKNELL	83,096.70	3,091.31	4,550.11	15,940.73	106,678.85
BRUCEVILLE	11,537.10	419.81	631.73	2,156.38	14,745.02
DECKER	6,961.61	286.64	381.19	1,477.96	9,107.40
EDWARDSPORT	8,929.58	410.01	488.96	2,100.49	11,929.04
MONROE CITY	13,480.47	544.58	738.15	2,775.87	17,539.07
OAKTOWN	15,571.40	616.89	852.64	3,180.93	20,221.86
SANDBORN	11,094.33	465.64	607.49	2,400.98	14,568.44
VINCENNES	460,033.01	14,196.05	25,189.92	73,250.29	572,669.27
WHEATLAND	12,398.10	629.48	678.88	3,262.14	16,968.60
KOSCIUSKO	2,995,003.80	134,696.99	165,300.10	688,017.62	3,983,018.51
BURKET	4,796.87	404.45	262.66	2,070.67	7,534.65
CLAYPOOL	7,650.41	622.83	418.91	3,181.23	11,873.38
ETNA GREEN	16,309.39	1,189.38	893.05	6,004.39	24,396.21
LEESBURG	15,374.62	1,145.31	841.86	5,858.42	23,220.21
MENTONE	22,090.24	1,665.72	1,209.59	8,498.47	33,464.02
MILFORD	38,129.02	2,843.61	2,087.82	14,451.59	57,512.04
NORTH WEBSTER	26,247.55	2,070.97	1,437.23	10,585.81	40,341.56
PIERCETON	17,145.74	1,454.44	938.85	7,424.35	26,963.38
SIDNEY	4,132.70	314.6	226.29	1,654.99	6,328.58
SILVER LAKE	13,431.25	1,131.61	735.45	5,750.49	21,048.80
SYRACUSE	74,732.91	5,542.63	4,092.13	28,124.54	112,492.21
WARSAW	305,401.31	22,923.54	16,722.78	116,678.72	461,726.35
WINONA LAKE	98,077.73	7,491.12	5,370.42	38,161.94	149,101.21
LAGRANGE	1,817,741.21	54,042.12	100,356.99	278,561.66	2,250,701.98
LAGRANGE	71,805.59	1,943.88	3,931.85	9,894.72	87,576.04
SHIPSHEWANA	13,185.27	589.12	721.98	2,959.32	17,455.69
TOPEKA	28,510.67	733.63	1,561.16	3,802.82	34,608.28
WOLCOTTVILLE	22,951.22	626.09	1,256.74	3,227.31	28,061.36

Table #13.0 - 2008 (cy) MVH and LRS Distributions

AGENCY	MVHA	ACCEL #1 ⁽¹⁾	ACCEL #2 ⁽²⁾	LRSA	TOTAL
LAKE	4,668,413.47	151,861.27	255,336.95	799,090.37	5,874,702.06
CEDAR LAKE	228,257.66	22,212.95	12,498.64	115,105.42	378,074.67
CROWN POINT	487,215.33	47,420.60	26,678.33	236,082.07	797,396.33
DYER	341,808.38	30,090.66	18,716.31	155,531.36	546,146.71
EAST CHICAGO CITY	797,364.32	57,777.20	43,661.08	299,793.42	1,198,596.02
LAKE STATION	343,112.16	31,188.33	18,787.71	161,553.08	554,641.28
GARY CITY	2,527,487.90	217,873.58	138,397.03	1,128,085.66	4,011,844.17
TOWN OF GRIFFITH TRES	426,405.66	33,599.66	23,348.59	173,816.95	657,170.86
HAMMOND CITY	2,042,929.34	160,770.16	111,864.17	834,435.66	3,149,999.33
HIGHLAND	579,216.99	47,890.55	31,716.04	248,546.09	907,369.67
HOBART	623,914.08	61,197.49	34,163.50	312,496.52	1,031,771.59
LOWELL	184,618.35	16,574.13	10,109.10	85,719.26	297,020.84
MERRILLVILLE	751,757.06	70,106.31	41,163.77	363,664.82	1,226,691.96
MUNSTER	529,157.27	47,205.78	28,974.93	243,352.85	848,690.83
NEW CHICAGO	50,748.52	4,792.96	2,778.83	24,822.91	83,143.22
ST. JOHN	206,192.01	27,809.43	11,290.40	144,010.52	389,302.36
SCHERERVILLE	611,319.19	53,638.84	33,473.85	278,598.49	977,030.37
SCHNEIDER	7,798.01	1,287.84	426.99	6,710.08	16,222.92
WHITING	126,367.03	9,361.29	6,919.45	48,512.52	191,160.29
WINFIELD	95,691.59	10,728.27	5,239.76	54,727.86	166,387.48
LAPORTE COUNTY	3,011,558.54	145,164.41	166,513.49	749,435.16	4,072,671.60
KINGSBURY	5,633.27	539.96	308.46	2,766.87	9,248.56
KINGSFORD HEIGHTS	35,742.91	3,490.08	1,957.17	18,052.06	59,242.22
LACROSSE	13,800.27	1,267.36	755.66	6,541.51	22,364.80
LAPORTE	531,863.20	41,162.85	29,123.10	212,712.25	814,861.40
LONG BEACH	38,350.43	3,661.62	2,099.95	19,180.01	63,292.01
MICHIANA SHORES	8,117.79	1,194.31	444.51	6,191.06	15,947.67
MICHIGAN CITY CITY	809,319.60	61,585.61	44,315.72	318,555.67	1,233,776.60
POTTAWATTAMIE PARK	7,379.82	653.78	404.09	3,403.60	11,841.29
TRAIL CREEK	56,480.19	4,475.06	3,092.67	23,094.33	87,142.25
WANATAH	24,919.16	2,275.67	1,364.49	11,741.72	40,301.04
WESTVILLE	128,187.39	8,447.92	7,019.12	43,586.66	187,241.09
LAWRENCE	1,762,672.92	77,587.93	97,485.95	392,468.62	2,330,215.42
BEDFORD	338,684.28	15,064.83	18,545.25	76,336.24	448,630.60
MITCHELL	112,345.38	4,945.10	6,151.67	25,091.99	148,534.14
OOLITIC	28,338.48	1,413.90	1,551.72	7,141.81	38,445.91
MADISON	2,919,613.37	137,266.25	161,583.53	693,619.09	3,912,082.24
ALEXANDRIA	153,992.10	11,236.34	8,432.11	56,743.73	230,404.28
ANDERSON CITY	1,469,419.37	109,072.54	80,460.63	550,875.38	2,209,827.92
CHESTERFIELD	73,035.55	5,139.08	3,999.19	25,979.09	108,152.91
COUNTRY CLUB HTS	2,238.54	184.71	122.57	932.98	3,478.80
EDGEWOOD	48,903.57	3,946.28	2,677.80	19,935.55	75,463.20
ELWOOD	239,524.17	18,387.25	13,115.57	92,499.19	363,526.18
FRANKTON	46,861.82	3,793.43	2,566.01	19,175.36	72,396.62
INGALLS	28,732.07	2,421.21	1,573.28	12,229.92	44,956.48
LAPEL	45,631.86	3,493.75	2,498.66	17,649.68	69,273.95
MARKLEVILLE	9,421.55	737.35	515.89	3,712.62	14,387.41
ORESTES	8,216.18	770.18	449.89	3,890.36	13,326.61
PENDLETON	95,273.41	8,438.46	5,216.87	42,723.72	151,652.46
RIVER FORREST	688.77	52.56	37.72	265.53	1,044.58
SUMMITVILLE	26,813.33	2,234.56	1,468.21	11,270.36	41,786.46
WOODLAWN HEIGHTS	1,795.75		98.33		1,894.08

Table #13.0 - 2008 (cy) MVH and LRS Distributions

AGENCY	MVHA	ACCEL #1 ⁽¹⁾	ACCEL #2 ⁽²⁾	LRSA	TOTAL
MARION	10,366,362.51	1,156,559.38	570,539.59	5,870,014.78	17,963,476.26
BEECH GROVE	366,038.78	38,105.69	20,043.10	193,695.19	617,882.76
CLERMONT	36,480.88	4,425.21	1,997.57	22,589.26	65,492.92
CROWS NEST	2,361.55	146.83	129.31	745.96	3,383.65
CUMBERLAND	135,296.61	13,800.74	7,408.40	69,976.87	226,482.62
HOMECROFT	18,474.13	2,087.68	1,011.58	10,600.88	32,174.27
INDIANAPOLIS CITY	7,934,579.23	825,483.06	434,471.79	4,198,988.16	13,393,522.24
LAWRENCE	957,284.89	101,162.45	52,417.81	514,589.69	1,625,454.84
MERIDIAN HILLS	42,138.75	6,230.35	2,307.39	31,631.56	82,308.05
NORTH CROWS NEST	1,033.17		56.57		1,089.74
ROCKY RIPPLE	17,514.77	2,557.70	959.05	12,985.52	34,017.04
SOUTHPORT	45,558.03	5,079.13	2,494.61	25,847.56	78,979.33
SPEEDWAY	316,864.60	32,118.54	17,350.47	163,492.48	529,826.09
SPRING HILL	2,386.15		130.65		2,516.80
WARREN PARK	40,736.59	3,244.11	2,230.60	16,477.65	62,688.95
WILLIAMS CREEK	10,159.55	1,547.70	556.31	7,857.57	20,121.13
WYNNEDALE	6,764.83	827.44	370.42	4,201.44	12,164.13
MARSHALL	2,220,437.95	87,169.64	122,737.20	442,265.43	2,872,610.22
ARGOS	39,678.79	1,488.48	2,172.68	7,631.50	50,971.45
BOURBON	41,597.55	1,999.98	2,277.75	10,250.61	56,125.89
TOWN OF BREMEN	110,352.82	4,195.14	6,042.56	21,370.70	141,961.22
CULVER	37,858.45	1,818.09	2,073.00	9,132.90	50,882.44
LAPAZ	12,029.10	497.64	658.68	2,533.87	15,719.29
PLYMOUTH	242,057.89	9,399.66	13,254.30	47,365.87	312,077.72
MARTIN	890,969.05	20,103.44	49,246.91	101,449.62	1,061,769.02
CRANE	4,993.68	182.8	273.44	917.12	6,367.04
LOOGOOTEE	67,426.91	2,174.52	3,692.08	10,942.74	84,236.25
SHOALS	19,851.70	775.55	1,087.02	3,918.86	25,633.13
MIAMI	1,885,933.78	63,521.08	103,591.37	327,747.88	2,380,794.11
AMBOY	8,855.78	379.02	484.91	1,942.22	11,661.93
BUNKER HILL	24,279.57	821.96	1,329.47	4,194.22	30,625.22
CONVERSE	27,969.51	1,039.19	1,531.52	5,304.43	35,844.65
DENVER	13,308.26	475.46	728.71	2,438.02	16,950.45
MACY	6,100.64	234.45	334.05	1,238.83	7,907.97
PERU	319,644.34	10,185.45	17,502.69	51,860.79	399,193.27
MONROE	2,261,118.13	133,798.58	125,147.03	669,310.92	3,189,374.66
BLOOMINGTON CITY	1,704,515.64	113,400.65	93,333.74	570,397.73	2,481,647.76
ELLETTSVILLE	124,915.65	9,146.24	6,839.98	45,689.68	186,591.55
STINESVILLE	4,772.29	461.4	261.32	2,303.64	7,798.65
MONTGOMERY	1,979,666.73	68,076.89	109,868.21	344,436.85	2,502,048.68
ALAMO	3,370.12	190.69	184.54	952.54	4,697.89
CRAWFORDSVILLE	374,968.36	10,920.43	20,532.04	55,242.03	461,662.86
DARLINGTON	21,007.87	741.71	1,150.32	3,751.32	26,651.22
LADOGA	25,755.55	972.57	1,410.29	4,918.83	33,057.24
LINDEN	17,219.56	641.13	942.88	3,242.57	22,046.14
NEW MARKET	16,210.98	544.45	887.66	2,735.96	20,379.05
NEW RICHMOND	8,585.19	344.55	470.09	1,742.57	11,142.40
NEW ROSS	8,216.18	349.33	449.89	1,747.04	10,762.44
WAVELAND	10,233.35	378.86	560.34	1,916.14	13,088.69
WAYNETOWN	22,360.83	823.1	1,224.40	4,155.07	28,563.40
WINGATE	7,355.21	273.28	402.74	1,382.24	9,413.47

Table #13.0 - 2008 (cy) MVH and LRS Distributions

AGENCY	MVHA	ACCEL #1 ⁽¹⁾	ACCEL #2 ⁽²⁾	LRSA	TOTAL
MORGAN	2,077,613.60	118,816.01	115,028.17	599,597.63	2,911,055.41
BETHANY	2,312.35	204.53	126.62	1,031.25	3,674.75
BROOKLYN	38,006.04	2,913.12	2,081.09	14,657.10	57,657.35
MARTINSVILLE	287,763.55	21,749.53	15,757.00	109,629.48	434,899.56
MONROVIA	15,448.40	1,098.30	845.9	5,539.03	22,931.63
MOORESVILLE	228,110.06	17,144.72	12,490.56	86,406.44	344,151.78
MORGANTOWN	23,713.79	1,887.06	1,298.49	9,515.57	36,414.91
PARAGON	16,309.39	1,270.39	893.05	6,406.16	24,878.99
NEWTON	1,465,408.79	32,052.81	81,211.02	165,735.04	1,744,407.66
BROOK	26,124.55	820.39	1,430.49	4,244.44	32,619.87
GOODLAND	26,960.92	873.98	1,476.29	4,527.22	33,838.41
KENTLAND	44,820.07	1,485.28	2,454.21	7,684.76	56,444.32
MOROCCO	27,723.50	1,016.53	1,518.04	5,256.73	35,514.80
MOUNT AYR	3,616.12	161.08	198	832.47	4,807.67
NOBLE	2,020,097.05	84,571.29	111,691.00	431,634.43	2,647,993.77
ALBION	56,184.98	2,390.71	3,076.50	12,324.90	73,977.09
AVILLA	50,404.13	1,934.37	2,759.96	10,195.46	65,293.92
CROMWELL	11,118.93	489.93	608.84	2,492.79	14,710.49
KENDALLVILLE	236,547.64	8,579.91	12,952.58	43,617.59	301,697.72
LIGONIER	107,179.50	3,743.26	5,868.80	19,056.76	135,848.32
ROME CITY	39,727.99	1,773.32	2,175.37	9,060.33	52,737.01
OHIO	412,844.41	12,582.52	22,824.68	65,026.41	513,278.02
RISING SUN	60,760.46	2,121.48	3,327.04	10,964.38	77,173.36
ORANGE	1,400,211.79	35,423.15	77,814.86	178,399.33	1,691,849.13
FRENCH LICK	47,747.40	1,671.17	2,614.49	8,441.31	60,474.37
ORLEANS	55,914.40	1,968.31	3,061.69	9,929.81	70,874.21
PAOLI	94,560.01	2,832.33	5,177.80	14,212.23	116,782.37
WEST BADEN SPRINGS	15,202.43	643.29	832.43	3,244.22	19,922.37
OWEN	1,466,445.64	44,070.88	80,991.10	224,583.30	1,816,090.92
GOSPORT	17,588.56	653.73	963.1	3,291.20	22,496.59
SPENCER	61,695.24	2,005.46	3,378.24	10,204.80	77,283.74
PARKE	1,606,582.69	30,080.95	89,062.99	154,726.35	1,880,452.98
BLOOMINGDALE	7,847.20	254.27	429.69	1,307.51	9,838.67
MARSHALL	8,855.78	222.53	484.91	1,144.37	10,707.59
MECCA	8,732.78	283.24	478.18	1,456.50	10,950.70
MONTEZUMA	29,002.67	850.49	1,588.09	4,368.65	35,809.90
ROCKVILLE	68,017.30	1,730.93	3,724.41	8,877.86	82,350.50
ROSEDALE	18,449.54	489.25	1,010.23	2,524.68	22,473.70
PERRY	1,179,820.00	32,915.05	65,420.61	167,412.68	1,445,568.34
CANNELTON	29,740.64	1,289.11	1,628.50	6,462.45	39,120.70
TELL CITY	192,982.13	6,027.52	10,567.08	30,703.36	240,280.09
TROY	9,642.96	333.95	528.01	1,700.66	12,205.58

Table #13.0 - 2008 (cy) MVH and LRS Distributions

AGENCY	MVHA	ACCEL #1 ⁽¹⁾	ACCEL #2 ⁽²⁾	LRSA	TOTAL
PIKE	1,238,693.62	25,790.39	68,412.80	130,520.14	1,463,416.95
PETERSBURG	63,220.39	1,899.08	3,461.74	9,595.04	78,176.25
SPURGEON	5,584.05	182.69	305.77	922.54	6,995.05
WINSLOW	21,672.05	759.84	1,186.69	3,836.23	27,454.81
PORTER	2,885,607.84	188,633.77	159,271.85	968,416.98	4,201,930.44
BEVERLY SHORES	17,416.35	5,253.87	953.66	26,685.03	50,308.91
BURNS HARBOR	18,843.12	2,491.51	1,031.79	12,791.44	35,157.86
CHESTERTON	257,998.30	24,491.04	14,127.15	125,081.45	421,697.94
DUNE ACRES	5,239.66	1,160.12	286.91	5,919.09	12,605.78
HEBRON	88,459.38	7,209.85	4,843.75	36,757.27	137,270.25
KOUTS	41,769.74	3,827.53	2,287.17	19,632.89	67,517.33
OGDEN DUNES	32,298.99	3,310.30	1,768.58	16,934.95	54,312.82
PORTAGE	823,980.83	69,280.94	45,118.51	353,574.37	1,291,954.65
PORTER	122,308.11	12,253.28	6,697.19	62,686.28	203,944.86
PINES	19,630.30	2,398.89	1,074.89	12,220.82	35,324.90
VALPARAISO	674,711.78	59,287.76	36,945.03	301,551.58	1,072,496.15
POSEY	1,667,612.52	50,964.39	92,519.05	256,048.28	2,067,144.24
CYNTHIANA	17,047.38	651.42	933.46	3,271.15	21,903.41
GRIFFIN	3,935.90	163.77	215.52	822.35	5,137.54
MOUNT VERNON	183,954.17	5,910.87	10,072.73	29,660.27	229,598.04
NEW HARMONY	22,533.03	864.43	1,233.84	4,340.76	28,972.06
POSEYVILLE	29,199.45	1,069.75	1,598.86	5,371.87	37,239.93
PULASKI	1,830,163.87	27,675.18	101,352.71	141,591.04	2,100,782.80
FRANCESVILLE	22,262.44	597.03	1,219.02	3,045.29	27,123.78
MEDARYVILLE	13,898.64	420.05	761.05	2,172.97	17,252.71
MONTEREY	5,682.45	178.7	311.15	914.75	7,087.05
WINAMAC	59,481.30	1,505.22	3,257.00	7,701.48	71,945.00
PUTNAM	1,812,439.39	63,918.25	100,345.78	325,136.68	2,301,840.10
BAINBRIDGE	18,277.35	749.08	1,000.80	3,826.43	23,853.66
CLOVERDALE	55,176.40	2,330.17	3,021.28	11,896.46	72,424.31
FILLMORE	13,406.67	648.1	734.11	3,292.88	18,081.76
GREENCASTLE	243,041.88	7,709.10	13,308.19	39,213.24	303,272.41
ROACHDALE	23,984.38	822.39	1,313.31	4,179.65	30,299.73
RUSSELVILLE	8,363.77	468.63	457.97	2,380.72	11,671.09
RANDOLPH	1,923,329.89	48,702.41	106,495.96	246,934.52	2,325,462.78
FARMLAND	35,816.68	929.17	1,961.20	4,702.59	43,409.64
LOSANTVILLE	6,887.82	249.17	377.16	1,260.75	8,774.90
LYNN	28,117.10	794.83	1,539.61	4,015.55	34,467.09
MODOC	5,534.87	195.09	303.07	997.99	7,031.02
PARKER CITY	34,832.70	983.2	1,907.33	4,975.62	42,698.85
RIDGEVILLE	20,737.29	754.3	1,135.50	3,816.46	26,443.55
SARATOGA	7,084.64	263.08	387.93	1,331.10	9,066.75
UNION CITY	89,098.95	2,485.10	4,878.77	12,576.29	109,039.11
WINCHESTER	123,907.06	3,662.71	6,784.75	18,226.43	152,580.95

Table #13.0 - 2008 (cy) MVH and LRS Distributions

AGENCY	MVHA	ACCEL #1 ⁽¹⁾	ACCEL #2 ⁽²⁾	LRSA	TOTAL
RIPLEY	1,710,746.31	55,964.91	94,815.42	284,743.42	2,146,270.06
BATESVILLE	148,408.06	5,424.79	8,126.35	27,222.19	189,181.39
HOLTON	10,011.95	509.76	548.22	2,591.03	13,660.96
MILAN	44,672.45	1,471.22	2,446.12	7,477.35	56,067.14
NAPOLEON	5,854.65	235.27	320.59	1,195.82	7,606.33
OSGOOD	41,056.35	1,611.28	2,248.12	8,189.50	53,105.25
SUNMAN	19,802.50	758.2	1,084.32	3,853.61	25,498.63
VERSAILLES	43,885.30	1,496.16	2,403.02	7,604.12	55,388.60
RUSH	1,661,599.77	34,337.38	91,750.77	175,480.94	1,963,168.86
CARTHAGE	22,828.24	648.15	1,250.00	3,348.85	28,075.24
GLENWOOD	7,822.61	198.28	428.34	1,016.22	9,465.45
RUSHVILLE	147,473.31	3,808.08	8,075.15	19,439.67	178,796.21
ST. JOSEPH	4,245,685.39	303,791.21	235,536.09	1,535,748.71	6,320,761.40
INDIAN VILLAGE	3,542.30	417.78	193.97	2,104.92	6,258.97
LAKEVILLE	13,947.86	1,536.55	763.74	7,760.72	24,008.87
MISHAWAKA CITY	1,145,273.34	88,593.47	62,711.44	446,860.03	1,743,438.28
NEW CARLISLE	37,022.06	3,266.71	2,027.20	16,444.29	58,760.26
NORTH LIBERTY	34,488.34	3,123.87	1,888.47	15,863.03	55,363.71
OSCEOLA	45,730.24	4,346.59	2,504.04	21,899.38	74,480.25
ROSELAND	15,866.61	1,497.62	868.8	7,566.42	25,799.45
SOUTH BEND CITY	2,651,542.57	219,466.06	145,189.86	1,104,259.89	4,120,458.38
WALKERTON	55,938.99	5,213.12	3,063.04	26,465.87	90,681.02
SCOTT	901,026.63	42,223.24	49,427.53	219,995.25	1,212,672.65
AUSTIN	116,207.47	4,981.59	6,363.14	25,137.31	152,689.51
SCOTTSBURG	148,580.26	6,559.95	8,135.77	33,065.32	196,341.30
SHELBY	2,094,025.17	87,305.82	115,287.01	442,926.06	2,739,544.06
MORRISTOWN	27,871.10	971.05	1,526.13	4,926.87	35,295.15
SHELBYVILLE	441,583.48	16,032.67	24,179.68	81,530.81	563,326.64
SPENCER	1,697,140.71	41,896.29	92,861.14	212,381.58	2,044,279.72
CHRISNEY	13,382.07	427.9	732.76	2,153.84	16,696.57
DALE	38,571.84	1,166.35	2,112.07	5,882.81	47,733.07
GENTRYVILLE	6,445.05	278.53	352.91	1,398.70	8,475.19
GRANDVIEW	17,121.17	741.01	937.5	3,732.61	22,532.29
ROCKPORT	53,134.66	1,680.11	2,909.48	8,457.65	66,181.90
SANTA CLAUS	50,207.34	1,747.39	2,749.19	8,747.99	63,451.91
STARKE	1,569,570.42	49,305.20	86,517.26	251,729.47	1,957,122.35
HAMLET	20,171.51	950.86	1,104.52	4,824.87	27,051.76
KNOX	91,534.29	3,606.03	5,012.12	18,373.28	118,525.72
NORTH JUDSON	41,203.97	1,853.56	2,256.19	9,434.70	54,748.42
STEUBEN	1,574,559.10	66,099.82	87,020.50	337,922.37	2,065,601.79
ANGOLA	180,657.83	7,427.09	9,892.23	37,830.84	235,807.99
CLEAR LAKE	6,002.26	864.23	328.66	4,401.30	11,596.45
FREMONT	41,720.55	2,132.78	2,284.49	11,638.43	57,776.25
TOWN OF HAMILTON	37,981.47	2,062.41	2,079.74	10,494.99	52,618.61
HUDSON	14,661.24	850.9	802.8	4,338.60	20,653.54
ORLAND	8,388.37	374.11	459.32	1,908.61	11,130.41

Table #13.0 - 2008 (cy) MVH and LRS Distributions

AGENCY	MVHA	ACCEL #1 ⁽¹⁾	ACCEL #2 ⁽²⁾	LRSA	TOTAL
SULLIVAN	1,879,309.89	35,204.75	104,058.19	181,133.89	2,199,706.72
CARLISLE	17,096.56	515.84	936.15	2,636.90	21,185.45
DUGGER	23,492.43	688.48	1,286.37	3,539.30	29,006.58
FARMERSBURG	29,027.28	853.87	1,589.44	4,387.53	35,858.12
HYMERA	20,491.27	677.29	1,122.04	3,481.47	25,772.07
MEROM	7,232.21	288.88	396.01	1,478.80	9,395.90
SHELBURN	31,192.01	964.75	1,707.98	4,929.66	38,794.40
SULLIVAN	113,575.34	2,967.27	6,219.02	15,289.55	138,051.18
SWITZERLAND	846,573.00	18,436.77	46,899.16	95,108.58	1,007,017.51
PATRIOT	4,969.08	192.12	272.09	994.33	6,427.62
VEVAY	42,679.92	1,129.95	2,337.02	5,837.60	51,984.49
TIPPECANOE	2,765,434.60	171,879.93	154,338.95	850,366.28	3,942,019.76
BATTLE GROUND	32,544.97	2,793.54	1,782.06	13,696.47	50,817.04
CLARKS HILL	16,727.59	1,428.73	915.95	7,044.29	26,116.56
DAYTON	27,551.30	2,415.01	1,508.62	11,887.17	43,362.10
LAFAYETTE CITY	1,488,877.48	113,577.06	81,526.10	554,920.05	2,238,900.69
SHADELAND	41,376.15	6,304.03	2,265.62	31,152.69	81,098.49
WEST LAFAYETTE	707,920.95	47,085.83	38,763.46	231,885.97	1,025,656.21
TIPTON	1,299,289.48	32,772.43	72,210.65	165,556.49	1,569,829.05
KEMPTON	9,347.76	372.76	511.86	1,867.79	12,100.17
SHARPSVILLE	15,202.43	503.89	832.43	2,539.86	19,078.61
TIPTON	129,171.36	3,535.36	7,073.00	17,867.07	157,646.79
WINDFALL CITY	17,514.77	650.7	959.05	3,299.83	22,424.35
UNION	664,156.86	14,594.91	36,696.16	74,709.30	790,157.23
LIBERTY	50,699.33	1,392.42	2,776.13	7,129.48	61,997.36
W. COLLEGE CORNER	15,596.01	522.49	853.98	2,677.95	19,650.43
VANDERBURGH	2,581,612.91	154,842.46	143,529.89	780,426.15	3,660,411.41
DARMSTADT	32,298.99	4,178.43	1,768.58	21,092.84	59,338.84
EVANSVILLE CITY	2,990,841.82	253,195.09	163,768.78	1,277,048.85	4,684,854.54
VERMILLION	982,219.88	27,440.20	54,501.15	141,064.11	1,205,225.34
CAYUGA	27,280.71	1,166.21	1,493.81	6,002.70	35,943.43
CLINTON	126,096.42	4,355.78	6,904.63	22,439.57	159,796.40
DANA	16,284.78	618.47	891.7	3,183.19	20,978.14
FAIRVIEW PARK	36,800.69	1,499.01	2,015.08	7,715.51	48,030.29
NEWPORT	14,218.44	694.46	778.56	3,567.86	19,259.32
PERRYSVILLE	12,348.89	453.55	676.18	2,342.97	15,821.59
UNIVERSIAL	10,307.17	479.73	564.39	2,469.46	13,820.75
VIGO	2,440,557.21	114,458.32	135,203.46	581,302.04	3,271,521.03
RILEY	3,935.90	330.23	215.52	1,674.83	6,156.48
SEELYVILLE	29,076.47	1,957.07	1,592.13	9,905.49	42,531.16
TERRE HAUTE CITY	1,466,467.45	99,266.27	80,299.00	503,837.77	2,149,870.49
WEST TERRE HAUTE	57,316.55	3,670.56	3,138.47	18,625.30	82,750.88

Table #13.0 - 2008 (cy) MVH and LRS Distributions

AGENCY	MVHA	ACCEL #1 ⁽¹⁾	ACCEL #2 ⁽²⁾	LRSA	TOTAL
WABASH	1,759,545.80	59,118.49	97,100.00	300,447.97	2,216,212.26
LA FONTAINE	22,139.43	896.59	1,212.29	4,544.46	28,792.77
LAGRO	11,168.13	573.11	611.53	2,903.31	15,256.08
NORTH MANCHESTER	153,992.10	4,891.17	8,432.11	25,268.06	192,583.44
ROANN	9,839.76	476.3	538.79	2,423.01	13,277.86
WABASH	288,870.52	9,761.77	15,817.61	49,476.21	363,926.11
WARREN	1,205,022.91	18,359.79	66,846.87	93,312.60	1,383,542.17
PINE VILLAGE	6,272.85	164.47	343.48	835.84	7,616.64
STATE LINE CITY	3,468.50	157.86	189.92	802.15	4,618.43
WEST LEBANON	19,507.32	579.95	1,068.15	2,947.18	24,102.60
WILLIAMSPORT	47,599.80	1,290.89	2,606.41	6,558.66	58,055.76
WARRICK	1,992,892.59	110,153.62	110,533.71	550,075.07	2,763,654.99
BOONVILLE	168,112.17	13,135.02	9,205.27	65,538.19	255,990.65
CHANDLER	76,110.47	6,081.38	4,167.57	30,413.90	116,773.32
ELBERFELD	15,645.20	1,420.78	856.68	7,140.77	25,063.43
LYNNVILLE	19,212.11	1,630.75	1,052.00	8,138.44	30,033.30
NEWBURGH	75,962.88	6,373.83	4,159.48	32,139.92	118,636.11
TENNYSON	7,133.82	618.83	390.62	3,088.09	11,231.36
WASHINGTON	1,787,147.56	55,488.71	98,813.62	286,764.22	2,228,214.11
CAMPBELLSBURG	14,218.44	613.31	778.56	3,168.13	18,778.44
FREDERICKSBURG	2,263.14	129.87	123.92	670.79	3,187.72
HARDINSBURG	6,002.26	375.36	328.66	1,938.79	8,645.07
LITTLE YORK	4,550.89	237.65	249.19	1,227.56	6,265.29
LIVONIA	2,755.13	161.71	150.87	835.23	3,902.94
NEW PEKIN	32,815.57	1,084.95	1,796.88	5,594.59	41,291.99
SALEM	151,827.36	4,880.27	8,313.57	25,221.10	190,242.30
SALTILLO	2,632.13	217.29	144.12	1,122.27	4,115.81
WAYNE	2,008,750.14	75,965.39	110,740.12	390,870.73	2,586,326.38
BOSTON	4,354.09	252.06	238.42	1,296.64	6,141.21
CAMBRIDGE CITY	52,175.29	3,762.76	2,856.95	19,333.00	78,128.00
CENTERVILLE	59,702.68	4,174.91	3,269.12	21,462.75	88,609.46
DUBLIN	17,145.74	1,266.12	938.85	6,507.90	25,858.61
EAST GERMANTOWN	5,977.66	455.37	327.32	2,331.34	9,091.69
ECONOMY	4,919.86	379.1	269.4	1,948.32	7,516.68
FOUNTAIN CITY	18,080.53	1,284.55	990.03	6,656.22	27,011.33
GREENS FORK	9,126.38	624.52	499.73	3,210.83	13,461.46
HAGERSTOWN	43,491.68	3,049.17	2,381.46	15,686.21	64,608.52
MILTON	15,030.23	1,061.02	823.01	5,463.52	22,377.78
MOUNT AUBURN	1,844.95	145.17	101.02	746	2,837.14
RICHMOND CITY	962,426.15	63,416.81	52,699.33	326,381.15	1,404,923.44
SPRING GROVE	9,495.36	622.3	519.94	3,208.88	13,846.48
WHITEWATER	1,918.75	128.36	105.07	652.79	2,804.97
WELLS	1,672,129.38	55,229.87	92,646.71	278,821.10	2,098,827.06
BLUFFTON	234,579.68	8,291.69	12,844.83	41,924.48	297,640.68
OSSIAN	72,395.98	2,371.88	3,964.17	12,001.66	90,733.69
PONETO	5,903.85	235.76	323.27	1,189.65	7,652.53
UNIONDALE	6,814.04	306.11	373.11	1,544.50	9,037.76
VERA CRUZ	1,352.95	131.44	74.08	662.93	2,221.40
ZANESVILLE	14,808.84	611.12	810.88	3,072.45	19,303.29

Table #13.0 - 2008 (cy) MVH and LRS Distributions

AGENCY	MVHA	ACCEL #1 ⁽¹⁾	ACCEL #2 ⁽²⁾	LRSA	TOTAL
WHITE	2,034,646.13	50,900.70	112,744.73	260,847.50	2,459,139.06
BROOKSTON	42,237.12	1,254.21	2,312.77	6,424.84	52,228.94
BURNETTSVILLE	9,175.57	503.6	502.42	2,562.83	12,744.42
CHALMERS	12,619.48	486.07	691	2,492.29	16,288.84
MONON	42,630.71	1,283.01	2,334.32	6,572.34	52,820.38
MONTICELLO	140,782.26	4,486.20	7,708.78	23,003.03	175,980.27
REYNOLDS	13,455.85	478.2	736.8	2,450.74	17,121.59
WOLCOTT	24,328.79	801.93	1,332.17	4,107.66	30,570.55
WHITLEY	1,576,875.64	66,444.34	87,400.87	338,848.78	2,069,569.63
CHURUBUSCO	40,982.57	1,410.01	2,244.07	7,170.21	51,806.86
COLUMBIA CITY	174,089.82	7,725.53	9,532.59	38,835.06	230,183.00
LARWILL	6,937.02	328.3	379.85	1,672.65	9,317.82
SOUTH WHITLEY	43,836.04	1,676.71	2,400.37	8,556.53	56,469.65
TOTAL	\$272,316,736	\$15,000,000	\$15,000,000	\$76,040,143	\$378,356,879

⁽¹⁾ The portion of Accelerated I monies allotted for local governments is \$15 million and it is distributed using the Local Road and Street distribution formula.

⁽²⁾ The portion of Accelerated II monies allotted for local governments is \$15 million and it is distributed using the Motor Vehicle Highway distribution formula.

Source: MVHA & LRSA Report from State Auditor

Table #14.0 - 2009 (ff) Federal Aid Distributions by County ⁽¹⁾

County	Bridge	Enhancement	Group IV ⁽²⁾	Total
Allen	\$4,400	\$0	\$0	\$4,400
Bartholomew	\$36,854	\$0	\$38,025	\$74,879
Blackford	\$950,585	\$0	\$0	\$950,585
Boone	\$116,554	\$40,000	\$0	\$156,554
Brown	\$0	\$128,000	\$0	\$128,000
Carroll	\$442,680	\$0	\$8,783	\$451,463
Cass	\$77,600	\$0	\$254,595	\$332,195
Clark	\$0	\$0	\$1,760,930	\$1,760,930
Clinton	\$461,540	\$0	\$183,556	\$645,096
Crawford	(\$116,215)	\$47,332	\$0	(\$68,883)
Daviess	\$0	\$0	\$16,148	\$16,148
Dearborn	(\$116,700)	\$0	\$10,103	(\$106,597)
Decatur	\$172,608	\$22,906	\$0	\$195,514
Dekalb	\$0	\$0	(\$393,324)	(\$393,324)
Dubois	\$36,024	\$0	\$49,140	\$85,164
Dubois/Daviess	\$61,600	\$0	\$0	\$61,600
Floyd	\$0	\$102,000	\$0	\$102,000
Franklin	\$543,985	\$0	\$0	\$543,985
Gibson	\$1,590,400	\$0	\$19,869	\$1,610,269
Grant	\$0	\$0	\$184,968	\$184,968
Greene	\$159,668	\$0	\$0	\$159,668
Hamilton	\$1,369,386	\$0	\$20,458	\$1,389,844
Hancock	\$5,705	\$0	\$3,691,768	\$3,697,473
Hendricks	\$0	\$1,530,182	\$0	\$1,530,182
Henry	\$631,660	\$0	\$0	\$631,660
Huntington	\$0	\$0	\$35,563	\$35,563
Jackson	\$127,686	\$0	\$9,978	\$137,664
Jennings	\$17,880	\$0	\$0	\$17,880
Johnson	\$4,000	\$0	\$136,000	\$140,000
Knox	(\$82,002)	\$0	\$33,314	(\$48,688)
Kosciusko	\$0	\$0	\$44,950	\$44,950
LaGrange	\$0	\$0	\$42,422	\$42,422
Lake	\$9,216	\$0	\$0	\$9,216
LaPorte	\$1,972,584	\$0	\$0	\$1,972,584
Lawrence	\$4,587,688	\$0	\$0	\$4,587,688
Madison	\$10,980	\$0	\$0	\$10,980
Marshall	\$526	\$0	\$3,653,920	\$3,654,446
Martin	\$0	\$200,443	\$0	\$200,443
Miami	\$124,552	\$0	\$0	\$124,552
Monroe	\$1,194,387	\$435,693	\$0	\$1,630,080
Montgomery	\$0	\$0	\$143,573	\$143,573
Morgan	\$177,026	\$0	\$0	\$177,026
Noble	\$0	\$0	\$74,025	\$74,025
Owen	\$145,888	\$0	\$0	\$145,888
Parke	\$34,621	\$0	\$0	\$34,621
Perry	\$0	\$0	\$19,302	\$19,302
Porter	\$375,904	\$0	\$0	\$375,904
Posey	\$0	\$0	\$15,552	\$15,552
Putnam	\$0	\$56,172	\$0	\$56,172
Randolph	\$193,601	\$0	\$0	\$193,601
Rush	\$119,910	\$46,792	\$282,970	\$449,672

Table #14.0 - 2009 (ffy) Federal Aid Distributions by County ⁽¹⁾

County	Bridge	Enhancement	Group IV ⁽²⁾	Total
Scott	\$79,339	\$0	\$0	\$79,339
Shelby	\$209,785	\$0	(\$614,491)	(\$404,707)
Spencer	\$0	\$0	\$14,500	\$14,500
St. Joseph	\$639,830	\$0	\$0	\$639,830
Steuben	\$7,693	\$0	\$0	\$7,693
Sullivan	\$75,367	\$0	\$14,375	\$89,742
Tippecanoe	\$256,197	\$0	\$0	\$256,197
Tipton	\$1,104,000	\$0	\$0	\$1,104,000
Vanderburgh	\$0	\$0	\$5,204,000	\$5,204,000
Various	\$0	\$220,240	\$0	\$220,240
Vermillion	\$1,444,426	\$0	\$0	\$1,444,426
Vigo	\$489,659	\$0	\$0	\$489,659
Wabash	\$8,270	\$0	\$14,448	\$22,718
Warren	(\$519,859)	\$0	\$0	(\$519,859)
Warrick	\$384,429	\$0	(\$221,658)	\$162,771
Washington	\$736,000	\$0	\$0	\$736,000
Wayne	\$0	\$1,131,529	\$0	\$1,131,529
Wells	\$632,000	\$0	\$0	\$632,000
Total ⁽³⁾	\$20,989,917	\$3,961,289	\$14,747,759	\$39,698,966

⁽¹⁾ Distributions of federal aid to counties broken down by fund type.

⁽²⁾ Group IV Funds are allocated to rural areas with a population less than 5,000

⁽³⁾ Total Federal Aid Distribution may be larger than annually apportioned due to the difference in the year the amount is being expended

Source: Federal Aid Local Funding Report
from INDOT Accounting Department
Shawn McMahan 317-232-5136

Table #15.0 - 2009 (ffy) Federal Aid Distributions by City and Town ⁽¹⁾

City or Town	Bridge ⁽²⁾	Enhancement	Group III ⁽³⁾	Group IV ⁽⁴⁾	Total
Albion	\$0	\$0	\$0	\$245,000	\$245,000
Angola	\$0	\$449,831	\$0	\$0	\$449,831
Attica	\$0	\$0	\$0	\$1,961,334	\$1,961,334
Auburn	\$0	\$0	\$16,988	\$0	\$16,988
Aurora	\$0	\$135,502	\$0	\$2,400,000	\$2,535,502
Avon	\$0	\$125,760	\$0	\$0	\$125,760
Batesville	\$0	\$0	\$228,050	\$0	\$228,050
Bloomington	\$0	(\$104,649)	\$0	\$0	(\$104,649)
Bluffton	\$0	\$0	\$26,522	\$0	\$26,522
Bourbon	\$0	\$0	\$0	\$74,879	\$74,879
Bremen	\$0	\$1,600	\$0	\$0	\$1,600
Cambridge City	\$0	\$34,480	\$0	\$0	\$34,480
Carmel	\$0	\$152,720	\$0	\$0	\$152,720
Carthage	\$0	\$0	\$0	\$1,766,004	\$1,766,004
Clarksville	\$0	\$231,320	\$0	\$0	\$231,320
Clinton	\$0	\$0	\$17,729	\$0	\$17,729
Columbus	\$3,088	\$170,864	\$0	\$0	\$173,952
Connersville	\$0	\$0	\$2,013,382	\$0	\$2,013,382
Covington	\$0	\$1,177	\$0	\$0	\$1,177
Cumberland	\$0	\$307,040	\$0	\$0	\$307,040
Delphi	\$0	\$14,252	\$0	\$0	\$14,252
Evansville	\$0	\$103,268	\$0	\$0	\$103,268
Farmland	\$0	\$79	\$0	\$0	\$79
Frankfort	\$0	\$0	\$540	\$0	\$540
Ft. Wayne	\$0	\$1,362,172	\$0	\$0	\$1,362,172
Gary	\$0	(\$600,000)	\$0	\$0	(\$600,000)
Gaston	\$0	\$0	\$0	\$19,729	\$19,729
Greensburg	\$0	\$700,746	\$5,147,543	\$0	\$5,848,290
Hartford City	\$0	\$0	\$7,144	\$0	\$7,144
Hobart	\$0	\$6,167	\$0	\$0	\$6,167
Huntingburg	\$0	\$0	(\$591,169)	\$0	(\$591,169)
Indianapolis	\$0	\$1,509,999	\$0	\$0	\$1,509,999
Jasper	\$0	\$250,000	\$0	\$0	\$250,000
Jonesboro	\$555,311	\$0	\$0	\$0	\$555,311
Kendallville	\$0	\$0	\$472,847	\$119,019	\$591,866
Knightstown	\$0	\$444,000	\$0	\$0	\$444,000
LaPorte	\$0	\$97,338	\$1,689,200	\$0	\$1,786,538
Logansport	\$0	\$0	\$1,112,111	\$0	\$1,112,111
Loogootee	\$0	\$761,791	\$0	\$0	\$761,791
Madison	\$0	\$71,503	\$6,848	\$0	\$78,351
Marion	\$0	\$0	\$6,635	\$0	\$6,635
Middlebury	\$0	\$99,600	\$0	\$0	\$99,600
Mishawaka	\$0	(\$270)	\$0	\$0	(\$270)
Mitchell	\$0	\$0	\$0	\$5,339,261	\$5,339,261
Monticello	\$0	\$0	\$2,901,154	\$1,900,000	\$4,801,154
Mooreville	\$0	\$115,840	\$0	\$0	\$115,840
Mount Vernon	\$0	\$900,000	\$9,031	\$0	\$909,031
Muncie	\$0	\$1,954,515	\$0	\$0	\$1,954,515
Nappanee	\$0	\$252	\$0	\$0	\$252
Nashville	\$0	\$121,880	\$0	\$0	\$121,880

Table #15.0 - 2009 (ffy) Federal Aid Distributions by City and Town ⁽¹⁾

City or Town	Bridge ⁽²⁾	Enhancement	Group III ⁽³⁾	Group IV ⁽⁴⁾	Total
New Castle	\$0	\$166,376	\$276,949	\$0	\$443,325
New Haven	\$0	\$24,263	\$0	\$0	\$24,263
New Pekin	\$0	\$8,611	\$0	\$0	\$8,611
Newburgh	\$0	\$708,618	\$0	\$0	\$708,618
North Vernon	\$0	\$0	\$2,664,000	\$0	\$2,664,000
Oolitic	\$0	\$0	\$0	\$8,450	\$8,450
Pendleton	\$0	\$2,085	\$0	\$0	\$2,085
Peru	\$0	\$0	\$32,242	\$0	\$32,242
Plainfield	\$0	\$1,955,870	\$0	\$0	\$1,955,870
Plymouth	\$41,600	\$120,000	\$0	\$0	\$161,600
Portland	\$0	\$43,082	\$0	\$0	\$43,082
Princeton	\$0	\$0	\$4,716	\$0	\$4,716
Rensselaer	\$0	\$0	\$1,455,855	\$0	\$1,455,855
Richmond	\$154,960	\$1,325,909	\$71,412	\$0	\$1,552,280
Roachdale	\$0	\$0	\$0	\$996,263	\$996,263
Salem	\$0	\$0	\$0	\$11,165	\$11,165
Seymour	\$0	\$0	\$167,600	\$0	\$167,600
Shelbyville	\$0	\$0	\$2,512,405	\$0	\$2,512,405
Shipshewana	\$0	\$10,414	\$0	\$0	\$10,414
St. Joe	\$0	\$0	\$0	\$3,648	\$3,648
St. John	\$0	\$48,034	\$0	\$0	\$48,034
Tell City	\$0	\$21,840	\$0	\$0	\$21,840
Terre Haute	\$0	(\$435,034)	\$0	\$0	(\$435,034)
Valparaiso	\$0	\$288,000	\$0	\$0	\$288,000
Vincennes	\$0	\$123,102	\$3,501	\$0	\$126,602
Wabash	\$0	\$517,596	\$0	\$0	\$517,596
Warsaw	\$0	\$0	\$2,552,311	\$0	\$2,552,311
Waterloo	\$0	\$417,480	\$0	\$16,300	\$433,780
Westfield	\$0	\$40,000	\$0	\$0	\$40,000
Winchester	\$0	\$0	\$41,600	\$0	\$41,600
Winona Lake	\$0	\$0	\$277,280	\$0	\$277,280
Yorktown	\$0	\$26,804	\$0	\$0	\$26,804
Total ⁽⁵⁾	\$754,959	\$14,831,826	\$23,124,424	\$14,861,052	\$53,572,261

⁽¹⁾ Distribution of federal aid to cities & towns broken down by fund type

⁽²⁾ At times, a federal-aid project will entail a road in a city and a bridge owned by a county.

Bridge dollars will be sent to the lead agency to cover the costs of the bridge portion of the project.

⁽³⁾ Group III funds are allocated to urban areas with a population between 5,000 and 50,000

⁽⁴⁾ Group IV funds are allocated to all municipalities with a population less than 5,000 and counties

⁽⁵⁾ Total Federal Aid Distribution may be larger than annually apportioned due to the difference in the year the amount is being expended

Source: Federal Aid Local Funding Report
from INDOT Accounting Department
Shawn McMahan 317-232-5136

**Table #16.0 - 2009 (ffy) Federal Aid Distribution -
By Group I ⁽¹⁾**

Metropolitan Planning Organization	STP ⁽²⁾	HSIP ⁽³⁾	EB ⁽⁴⁾	CMAQ ⁽⁵⁾	Total
Indianapolis	\$25,738,932	\$2,942,858	\$5,207,705	\$7,529,754	\$41,419,249
Fort Wayne	\$6,076,375	\$694,739	\$893,826	\$2,113,200	\$9,778,140
Louisville	\$2,596,173	\$296,834	\$274,098	\$1,010,673	\$4,177,778
South Bend	\$5,116,391	\$667,554	\$458,822	\$2,037,869	\$8,280,636
Northwest	\$11,685,280	\$1,334,533	\$2,152,744	\$3,630,606	\$18,803,163
Evansville	\$3,914,858	\$447,601	\$508,923	\$1,428,432	\$6,299,814
Cincinnati	\$95,973	\$11,097		\$132,369	\$239,439
Total	\$55,223,982	\$6,395,216	\$9,496,118	\$17,882,903	\$88,998,219

⁽¹⁾ Group I Funds are allocated to urban areas with a population greater than 200,000

⁽²⁾ Surface Transportation Program Funds

⁽³⁾ Highway Safety Improvement Program Funds

⁽⁴⁾ Minimum Guarantee Funds became Equity Bonus in 2006

⁽⁵⁾ Congestion Mitigation/Air Quality Funds

Source: Federal Aid Local Funding Report
from INDOT Accounting Department
Shawn McMahan 317-232-5136

**Table #17.0 - 2009 (ffy) Federal Aid Distributions -
By Group II ⁽¹⁾**

Metropolitan Planning Organization	STP ⁽²⁾	HSIP ⁽³⁾	CMAQ ⁽⁴⁾	Total
Anderson	\$2,343,479	\$234,278	\$837,353	\$3,415,110
Bloomington	\$3,030,631	\$223,222		\$3,253,853
Elkhart/Goshen	\$3,223,255	\$316,823	\$1,066,057	\$4,606,135
Kokomo	\$2,089,315	\$153,886		\$2,243,201
Lafayette	\$4,121,592	\$303,572		\$4,425,164
Muncie	\$2,177,418	\$218,913	\$794,773	\$3,191,104
Terre Haute	\$1,882,685	\$191,636	\$719,201	\$2,793,522
Columbus	\$1,646,405	\$121,261		\$1,767,666
Michigan City	\$1,517,834	\$159,826	\$631,052	\$2,308,712
Total	\$22,032,615	\$1,923,417	\$4,048,435	\$28,004,467

⁽¹⁾ Group II Funds are allocated to urban areas with populations from 50,000 to 200,000

⁽²⁾ Surface Transportation Program Funds

⁽³⁾ Highway Safety Improvement Program Funds

⁽⁴⁾ Congestion Mitigation/Air Quality Funds

Source: Federal Aid Local Funding Report from
INDOT Accounting Department
Shawn McMahan (317) 232-5136

Section 3 – Expenses

**Table #18.0 - Historical Summary of Administrative Expenses and Adjustments - MVH Fund (sfy)
(10 year period)**

Fiscal Year ⁽¹⁾	Net Receipts ⁽²⁾	Net State Police Expense ⁽³⁾	Bureau of Motor Vehicles	IDOR - Motor Fuel Division	Traffic Safety ⁽⁴⁾	Other Expenses ⁽⁵⁾	Total Expenses	Total Adjustments ⁽⁶⁾	Net Amount Distributed ⁽⁷⁾
08 - 09	\$669,617,223	\$90,170,164	\$35,146,832	\$9,878,786	\$22,111,478	\$1,630,475	\$158,937,735	\$29,171,438	\$539,850,926
07 - 08	\$726,530,148	\$86,500,848	\$50,031,211	\$11,353,182	\$16,146,115	\$300,150	\$164,331,505	\$27,106,070	\$589,304,713
06 - 07	\$720,164,012	\$75,920,344	\$41,905,326	\$10,767,076	\$18,435,981	\$4,931,351	\$151,959,718	\$21,848,342	\$590,052,636
05 - 06	\$718,466,187	\$68,217,305	\$38,760,213	\$12,043,846	\$16,809,572	\$2,510,279	\$138,341,215	\$29,832,192	\$609,957,164
04 - 05	\$724,491,678	\$53,443,632	\$42,755,498	\$9,762,440	\$16,691,650	\$602,128	\$123,255,350	\$22,770,102	\$624,006,430
03 - 04	\$713,712,645	\$54,518,324	\$44,579,944	\$8,356,180	\$16,785,983	\$707,658	\$124,948,089	\$31,372,164	\$620,136,720
02 - 03	\$683,902,271	\$55,314,458	\$48,339,611	\$6,679,906	\$15,233,134	\$912,282	\$126,479,391	\$7,464,099	\$564,886,979
01 - 02	\$693,709,782	\$50,206,895	\$40,919,212	\$8,636,025	\$11,708,230	\$1,074,011	\$112,544,373	(\$4,642,260)	\$576,523,149
00 - 01	\$657,202,238	\$59,025,314	\$40,895,838	\$5,757,841	\$5,912,748	\$816,299	\$112,408,039	(\$3,000,980)	\$541,793,219
99 - 00	\$691,991,438	\$56,830,778	\$40,286,144	\$6,395,352	\$5,651,782	\$7,045,104	\$116,209,159	(\$1,855,394)	\$573,926,886

⁽¹⁾ State fiscal year begins 7/1 and ends 6/30.

⁽²⁾ Net receipts are from table #1.

⁽³⁾ Net state police expense includes administrative, enforcement aid, pension, supplemental pension, and benefits, minus general fund reimbursement, motor carrier fund reimbursement, and toll road reimbursement.

⁽⁴⁾ Traffic safety includes traffic safety education and highway safety plan.

⁽⁵⁾ Other expenses include audit expense and forensic & health sciences laboratory. Note: Fiscal year 99-00 include year 2000 expense.

⁽⁶⁾ Total adjustments include County Engineer distribution per IC 8-17-5-8 & 11.1, LTAP budget per IC 8-14-1-3(6), IC 8-17-7-4, IC 8-23-2-5(7), local assistance expenses per IC 8-14-1-3(6), IC 8-23-2-5(6), covered bridge distribution per IC 8-14-1-10, access road construction per IC 8-23-5-7.

⁽⁷⁾ The amount distributed between INDOT, Indiana counties, cities and towns does not include Accelerated I & II distributions.

Source: Motor Vehicle Revenue Report from State Auditor's Office
(Fiscal Years 2000 -2009)

**STATE OF INDIANA
DISTRIBUTION OF MOTOR VEHICLE HIGHWAY FUND
JULY 1, 2008 TO JUNE 30, 2009**

Gross Receipts:

Motor Fuel Tax	296,439,747.03
Special Fuel	144,030,934.08
Motor Carrier Surtax & Highway User Fee	43,996,958.89
Trip Permit Fee	85,692.50
Motor Carrier Fund Surplus	988,745.01
Vehicle License, Title & Driver's License Fees	123,211,906.98
International Registration Plan Revenue	85,279,616.42
Reinstatement Fees & Driver Court Fees	161,540.95
Defensive Driver School	606,329.15
MVH Fund's Share of Odometer Fund	368,265.89
Bureau of Motor Vehicles - Federal	72,902.74
Bureau of Motor Vehicles Misc Receipts	331,403.65
MVH Fund's Share of State Court Cost	3,615,794.00
State Police Misc Receipts & MCSAP - Federal	2,498.68
State Police Sale of Personal Property	195.63
State Police - Federal	197,559.11
Traffic Safety - Federal	15,208,676.70
Traffic Safety Miscellaneous Receipts	4,780,419.26
Dealer Compliance - Federal	2,562.71
Department of Revenue - Motor Carrier Division - Federal	30,293.05
State Trauma Registry	103,383.82
Miscellaneous Receipts	52,689.85
	<hr/>
	719,568,116.10

Total Gross Receipts

Less: Gas Tax Refunds	3,777,156.22
Special Fuel Refunds	46,173,736.59
	<hr/>

Net Receipts

669,617,223.29

Fund Expenses:

State Police:	
Administrative	133,457,348.34
Pension	9,472,870.91
Supplemental Pension	4,288,829.00
Benefits	3,555,010.14
Enforcement Aid	40,000.00
Forensic & Health Science Laboratory	10,881,543.55
	<hr/>

Gross State Police Expense

161,695,601.94

Less: General Fund Reimbursement	55,476,155.22
Motor Carrier Fund Reimbursement	4,504,340.37
Toll Road Reimbursement	6,109,638.90
Gaming Commission Reimbursement	1,073,287.73
Grant Reimbursements	4,224,650.31
Misc Reimbursements	137,364.73
	<hr/>

Net State Police Expense

90,170,164.68

Other Fund Expenses

Bureau of Motor Vehicles	35,146,831.69
Dept. of Revenue - Motor Fuel Tax Division	9,878,786.01
Traffic Safety	21,651,280.58
Traffic Safety Education	246,661.54
Highway Safety Plan	213,535.48
State Trauma Registry	181,624.63
Audit Expense	177,910.00
Dealer Compliance	1,270,940.76
	<hr/>

Total Other Fund Expenses

68,767,570.69

Total Net Fund Expenses

158,937,735.37

Amount Available for Distribution (net receipts less total net fund expenses)

510,679,487.92

Adjustments to Amount Available for Distribution:

County Engineer Distribution Per IC 8-17-5-8 & 11.1	(730,000.00)
LTAP Budget Per IC 8-14-1-3(6), IC 8-17-7-4, IC 8-23-2-5(7)	0.00
Covered Bridge Distribution Per IC 8-14-1-10	(142,450.00)
Access Road Construction Per IC 8-23-5-7	0.00
Counties Share of 3 Cent Gas Tax Increase IC 6-6-1.1-801.5(c)	20,455,380.88
Cities & Towns Share of 3 Cent Gas Tax Increase IC 6-6-1.1-801.5(c)	9,588,506.72

Total Adjustments

29,171,437.60

Net Distributions:

Indiana Department of Transportation	270,600,530.10
Counties	183,076,833.02
Cities and Towns	86,173,562.40
	<hr/>

Net Amount Distributed

\$539,850,925.52

\$539,850,925.52

Table #19.0 - 2008 (cy) MVH Expenses by County

County	Administrative	Maintenance & Repair	Construction & Reconstruction	General & Undistributed	Debt Service	Total Highway Dollars
Adams	\$136,165	\$1,246,167	\$907,127	\$169,672	\$657,326	\$3,116,457
Allen	\$2,820,690	\$2,653,716	\$120,628	\$3,082,219	\$0	\$8,677,253
Bartholomew	\$240,468	\$844,987	\$877,640	\$1,385,915	\$0	\$3,349,010
Benton	\$97,367	\$2,016,876	\$0	\$984,355	\$0	\$3,098,598
Blackford	\$110,130	\$710,004	\$0	\$333,837	\$0	\$1,153,971
Boone	\$137,062	\$1,956,566	\$0	\$1,338,638	\$0	\$3,432,266
Brown	\$364,357	\$1,209,978	\$0	\$199,186	\$0	\$1,773,521
Carroll	\$83,257	\$867,225	\$0	\$986,955	\$0	\$1,937,437
Cass	\$107,598	\$2,027,987	\$0	\$1,115,807	\$0	\$3,251,392
Clark	\$1,958,993	\$440,093	\$0	\$371,144	\$0	\$2,770,230
Clinton	\$481,326	\$1,123,894	\$0	\$877,775	\$0	\$2,482,995
Daviess	\$143,828	\$2,021,414	\$0	\$964,404	\$0	\$3,129,646
Dearborn	\$605,539	\$978,706	\$0	\$653,320	\$0	\$2,237,565
Decatur	\$214,836	\$1,090,156	\$0	\$931,389	\$0	\$2,236,381
Dekalb	\$111,153	\$1,591,522	\$119,063	\$868,841	\$0	\$2,690,579
Delaware	\$192,092	\$1,617,794	\$305,995	\$1,616,937	\$0	\$3,732,818
Dubois	\$195,048	\$1,433,533	\$571,122	\$1,011,851	\$0	\$3,211,554
Elkhart	\$252,603	\$3,322,524	\$2,121,559	\$2,350,690	\$0	\$8,047,376
Fayette	\$118,555	\$433,995	\$595,493	\$0	\$200	\$1,148,243
Floyd	\$163,801	\$601,129	\$0	\$776,700	\$0	\$1,541,630
Fountain	\$93,294	\$1,449,882	\$0	\$1,283,062	\$0	\$2,826,238
Franklin	\$77,494	\$960,875	\$0	\$910,045	\$0	\$1,948,414
Fulton	\$163,229	\$899,493	\$0	\$690,987	\$0	\$1,753,709
Gibson	\$115,454	\$3,202,530	\$0	\$0	\$0	\$3,317,984
Grant	\$257,429	\$1,699,488	\$74,592	\$1,337,568	\$0	\$3,369,077
Greene	\$116,197	\$1,908,879	\$731,546	\$798,037	\$0	\$3,554,659
Hamilton	\$1,772,530	\$1,953,991	\$765,244	\$1,021,434	\$0	\$5,513,199
Hancock	\$401,533	\$2,352,290	\$0	\$1,285,198	\$0	\$4,039,021
Harrison	\$217,823	\$1,151,055	\$0	\$1,306,876	\$0	\$2,675,754
Hendricks	\$359,200	\$2,100,186	\$0	\$2,499,697	\$0	\$4,959,083
Henry	\$144,366	\$976,195	\$0	\$1,485,196	\$0	\$2,605,757
Howard	\$324,602	\$1,954,225	\$0	\$1,461,038	\$0	\$3,739,865
Huntington	\$225,477	\$1,120,238	\$0	\$1,392,536	\$0	\$2,738,251
Jackson	\$150,406	\$808,356	\$818,251	\$796,569	\$0	\$2,573,582
Jasper	\$87,706	\$1,428,464	\$996,200	\$1,172,773	\$0	\$3,685,143
Jay	\$157,812	\$1,642,270	\$0	\$921,360	\$0	\$2,721,442
Jefferson	N/A	N/A	N/A	N/A	N/A	N/A
Jennings	\$1,163,425	\$970,121	\$0	\$135,243	\$0	\$2,268,789
Johnson	\$890,385	\$2,181,293	\$722,736	\$0	\$0	\$3,794,414
Knox	\$184,877	\$1,008,208	\$0	\$696,026	\$0	\$1,889,111
Kosciusko	\$181,767	\$1,671,285	\$0	\$1,672,150	\$0	\$3,525,202

Table #19.0 - 2008 (cy) MVH Expenses by County

County	Administrative	Maintenance & Repair	Construction & Reconstruction	General & Undistributed	Debt Service	Total Highway Dollars
LaGrange	\$182,178	\$1,892,620	\$0	\$1,627,147	\$0	\$3,701,945
Lake	\$1,313,351	\$3,250,854	\$242,002	\$1,607,667	\$0	\$6,413,874
LaPorte	\$320,243	\$2,654,709	\$102,866	\$0	\$0	\$3,077,818
Lawrence	\$292,384	\$892,371	\$0	\$953,165	\$0	\$2,137,920
Madison	\$1,119,030	\$2,705,143	\$0	\$843,176	\$0	\$4,667,349
Marion	N/A	N/A	N/A	N/A	N/A	N/A
Marshall	\$125,706	\$1,086,310	\$230,350	\$1,496,309	\$0	\$2,938,675
Martin	\$74,529	\$1,103,744	\$0	\$691,940	\$0	\$1,870,213
Miami	\$162,125	\$856,432	\$411,590	\$1,150,516	\$0	\$2,580,663
Monroe	\$703,310	\$3,582,425	\$0	\$575,492	\$0	\$4,861,227
Montgomery	\$331,277	\$1,552,649	\$2,030,803	\$1,069,422	\$0	\$4,984,151
Morgan	\$123,364	\$1,291,820	\$0	\$1,588,379	\$0	\$3,003,563
Newton	-\$62,745	\$1,253,719	\$0	\$1,200,005	\$0	\$2,390,979
Noble	\$193,304	\$1,382,854	\$1,177,892	\$1,293,632	\$0	\$4,047,682
Ohio	\$59,637	\$281,407	\$0	\$134,613	\$0	\$475,657
Orange	\$217,816	\$757,545	\$0	\$995,550	\$167,624	\$2,138,535
Owen	\$947,005	\$989,638	\$0	\$0	\$0	\$1,936,643
Parke	\$72,008	\$1,375,120	\$0	\$1,587,769	\$0	\$3,034,897
Perry	\$176,437	\$747,756	\$0	\$831,783	\$0	\$1,755,976
Pike	\$73,324	\$561,333	\$295,000	\$756,278	\$0	\$1,685,935
Porter	\$321,320	\$1,544,103	\$0	\$2,039,809	\$0	\$3,905,232
Posey	\$165,400	\$1,136,492	\$283,972	\$622,779	\$419,968	\$2,628,611
Pulaski	\$69,290	\$584,998	\$758,371	\$1,025,994	\$0	\$2,438,653
Putnam	\$1,580,900	\$690,233	\$570,290	\$440,626	\$0	\$3,282,049
Randolph	\$104,637	\$1,070,017	\$91,259	\$1,211,097	\$0	\$2,477,010
Ripley	\$176,019	\$1,118,943	\$0	\$940,559	\$0	\$2,235,521
Rush	\$121,511	\$1,116,187	\$624,850	\$808,351	\$0	\$2,670,899
Scott	\$89,644	\$524,121	\$0	\$700,995	\$0	\$1,314,760
Shelby	\$159,733	\$985,523	\$0	\$2,674,498	\$0	\$3,819,754
Spencer	\$246,848	\$1,013,445	\$0	\$1,082,341	\$0	\$2,342,634
St. Joseph	\$548,497	\$4,078,997	\$0	\$2,472,938	\$0	\$7,100,432
Starke	\$47,831	\$607,539	\$3,179	\$1,040,335	\$15,419	\$1,714,303
Steuben	\$124,765	\$932,796	\$0	\$1,047,661	\$0	\$2,105,222
Sullivan	\$4,154,278	\$0	\$0	\$0	\$0	\$4,154,278
Switzerland	N/A	N/A	N/A	N/A	N/A	N/A
Tippecanoe	\$546,828	\$1,483,794	\$0	\$1,808,495	\$0	\$3,839,117
Tipton	\$171,877	\$588,574	\$1,288,048	\$675,902	\$0	\$2,724,401
Union	N/A	N/A	N/A	N/A	N/A	N/A
Vanderburgh	\$2,789,272	\$1,167,522	\$1,301,207	\$0	\$0	\$5,258,001
Vermillion	\$188,559	\$691,124	\$0	\$695,533	\$0	\$1,575,216

Table #19.0 - 2008 (cy) MVH Expenses by County

County	Administrative	Maintenance & Repair	Construction & Reconstruction	General & Undistributed	Debt Service	Total Highway Dollars
Vigo	\$681,766	\$1,424,383	\$534,102	\$1,593,492	\$0	\$4,233,743
Wabash	\$501,369	\$2,284,298	\$0	\$642,660	\$0	\$3,428,327
Warren	N/A	N/A	N/A	N/A	N/A	N/A
Warrick	\$208,550	\$1,021,592	\$144,023	\$1,450,359	\$0	\$2,824,524
Washington	N/A	N/A	N/A	N/A	N/A	N/A
Wayne	\$211,898	\$1,313,910	\$355,268	\$997,574	\$0	\$2,878,650
Wells	\$276,475	\$1,284,846	\$226,688	\$794,915	\$2,053,500	\$4,636,424
White	\$149,671	\$1,660,944	\$0	\$1,362,764	\$0	\$3,173,379
Whitley	\$1,061,151	\$2,091,133	\$0	\$346,705	\$0	\$3,498,989
Total	\$36,742,246	\$118,261,553	\$20,398,956	\$85,764,655	\$3,314,037	\$264,481,447

Source: 2008 Annual Operational Report as prescribed
by the State Board of Accounts - Form No. 16

Table #20.0 - 2008 (cy) LRS Expenses by County

County	Administration	Maintenance & Repair	Construction & Reconstruction	General Undistributed	Debt Service	Total Highway Dollars
Adams	\$0	\$0	\$318,506	\$0	\$0	\$318,506
Allen	\$0	\$582,944	\$1,495,689	\$0	\$0	\$2,078,633
Bartholomew	\$0	\$0	\$390,059	\$0	\$0	\$390,059
Benton	\$0	\$80,000	\$0	\$0	\$0	\$80,000
Blackford	\$0	\$146,345	\$0	\$0	\$0	\$146,345
Boone	\$0	\$906,906	\$0	\$0	\$0	\$906,906
Brown	\$0	\$218,462	\$0	\$0	\$0	\$218,462
Carroll	\$0	\$216,303	\$0	\$0	\$0	\$216,303
Cass	\$0	\$87,161	\$664,517	\$73,884	\$0	\$825,562
Clark	\$0	\$606,836	\$399,705	\$0	\$0	\$1,006,541
Clay	N/A	N/A	N/A	N/A	N/A	N/A
Clinton	\$0	\$320,000	\$0	\$0	\$0	\$320,000
Crawford	\$0	\$17,849	\$0	\$0	\$0	\$17,849
Daviess	\$0	\$175,747	\$0	\$0	\$0	\$175,747
Dearborn	\$0	\$783,075	\$0	\$0	\$0	\$783,075
Decatur	\$0	\$752,173	\$0	\$0	\$0	\$752,173
Dekalb	\$0	\$732,590	\$0	\$0	\$0	\$732,590
Delaware	\$0	\$34	\$624,087	\$0	\$0	\$624,121
Dubois	\$0	\$246,365	\$11,611	\$0	\$0	\$257,976
Elkhart	\$0	\$12,748,024	\$0	\$0	\$0	\$12,748,024
Fayette	\$0	\$350,523	\$84,272	\$0	\$0	\$434,795
Floyd	\$0	\$0	\$310,187	\$0	\$0	\$310,187
Fountain	\$222,071	\$0	\$0	\$0	\$0	\$222,071
Franklin	\$0	\$0	\$204,957	\$0	\$0	\$204,957
Fulton	\$0	\$64,037	\$0	\$119,934	\$0	\$183,971
Gibson	\$0	\$462,715	\$0	\$0	\$0	\$462,715
Grant	\$0	\$659,999	\$0	\$0	\$0	\$659,999
Greene	\$0	\$289,500	\$0	\$0	\$0	\$289,500
Hamilton	\$0	\$1,250,504	\$6,409	\$11,200	\$0	\$1,268,113
Hancock	\$0	\$874,622	\$0	\$0	\$0	\$874,622
Harrison	\$0	\$292,105	\$0	\$0	\$0	\$292,105
Henry	\$0	\$87,493	\$425,259	\$194,548	\$0	\$707,300
Howard	\$0	\$264,743	\$141,540	\$0	\$0	\$406,283
Huntington	\$0	\$345,975	\$44,839	\$0	\$0	\$390,814
Jackson	\$0	\$306,457	\$0	\$0	\$0	\$306,457
Jasper	\$0	\$330,216	\$0	\$44,902	\$0	\$375,118
Jay	\$0	\$221,991	\$0	\$0	\$0	\$221,991
Jefferson	N/A	N/A	N/A	N/A	N/A	N/A
Jennings	\$0	\$0	\$273,390	\$0	\$0	\$273,390
Johnson	\$0	\$0	\$540,989	\$276,116	\$0	\$817,105
Kosciusko	\$0	\$940,173	\$0	\$0	\$0	\$940,173

Table #20.0 - 2008 (cy) LRS Expenses by County

County	Administration	Maintenance & Repair	Construction & Reconstruction	General Undistributed	Debt Service	Total Highway Dollars
LaGrange	\$0	\$300,000	\$0	\$93,706	\$0	\$393,706
Lake	\$0	\$547,131	\$491,427	\$288,206	\$0	\$1,326,764
LaPorte	\$490,755	\$325,000	\$100,000	\$100,000	\$0	\$1,015,755
Lawrence	\$0	\$211,080	\$0	\$117,760	\$0	\$328,840
Madison	\$0	\$887,107	\$0	\$0	\$0	\$887,107
Marion	N/A	N/A	N/A	N/A	N/A	\$6,628,672
Marshall	\$0	\$574,906	\$0	\$0	\$0	\$574,906
Martin	\$0	\$146,663	\$0	\$0	\$0	\$146,663
Miami	\$0	\$264,571	\$2,788	\$0	\$0	\$267,359
Monroe	\$0	\$88,543	\$701,330	\$0	\$0	\$789,873
Montgomery	\$299,679	\$674,780	\$0	\$0	\$0	\$974,459
Morgan	\$0	\$746,957	\$0	\$0	\$0	\$746,957
Newton	\$0	\$0	\$0	\$173,583	\$0	\$173,583
Noble	\$0	\$251,663	\$620,424	\$0	\$0	\$872,087
Ohio	\$0	\$0	\$47,621	\$0	\$0	\$47,621
Orange	\$0	\$195,414	\$0	\$0	\$0	\$195,414
Owen	\$0	\$553,683	\$0	\$0	\$0	\$553,683
Parke	\$0	\$78,551	\$28,469	\$0	\$0	\$107,020
Perry	\$0	\$77,976	\$0	\$63,084	\$0	\$141,060
Pike	\$0	\$0	\$131,659	\$0	\$0	\$131,659
Porter	\$0	\$0	\$988,813	\$0	\$0	\$988,813
Posey	\$0	\$0	\$274,254	\$0	\$0	\$274,254
Pulaski	\$0	\$0	\$82,925	\$0	\$0	\$82,925
Putnam	\$0	\$493,800	\$80,800	\$0	\$0	\$574,600
Randolph	\$0	\$176,988	\$0	\$50,561	\$0	\$227,549
Ripley	\$0	\$0	\$0	\$284,743	\$0	\$284,743
Rush	\$0	\$114,795	\$111,447	\$0	\$0	\$226,242
Scott	\$0	\$0	\$0	\$160,760	\$0	\$160,760
Shelby	\$0	\$0	\$695,974	\$2,240	\$0	\$698,214
Spencer	\$0	\$213,430	\$0	\$0	\$0	\$213,430
St. Joseph	\$3,540	\$203,737	\$2,077,081	\$29,158	\$0	\$2,313,516
Starke	\$0	\$0	\$203,138	\$0	\$22,262	\$225,400
Steuben	\$0	\$308,438	\$0	\$0	\$0	\$308,438
Sullivan	\$200,609	\$0	\$0	\$0	\$0	\$200,609
Switzerland	N/A	N/A	N/A	N/A	N/A	N/A
Tippecanoe	\$2,308	\$1,390,107	\$834,793	\$21,562	\$193,057	\$2,441,827
Tipton	\$0	\$0	\$203,469	\$0	\$0	\$203,469
Union	N/A	N/A	N/A	N/A	N/A	N/A
Vanderburgh	\$0	\$2,007,435	\$264,302	\$0	\$0	\$2,271,737
Vermillion	\$0	\$104,572	\$0	\$14,998	\$0	\$119,570

Table #20.0 - 2008 (cy) LRS Expenses by County

County	Administration	Maintenance & Repair	Construction & Reconstruction	General Undistributed	Debt Service	Total Highway Dollars
Vigo	\$182,597	\$257,540	\$299,726	\$333,272	\$0	\$1,073,135
Wabash	\$0	\$0	\$1,970	\$268,989	\$0	\$270,959
Warren	N/A	N/A	N/A	N/A	N/A	N/A
Warrick	\$0	\$1,209,756	\$0	\$0	\$0	\$1,209,756
Washington	N/A	N/A	N/A	N/A	N/A	N/A
Wayne	\$0	\$348,837	\$0	\$0	\$0	\$348,837
Wells	\$0	\$0	\$318,682	\$0	\$2,746,200	\$3,064,882
White	\$0	\$0	\$0	\$270,000	\$0	\$270,000
Whitley	\$0	\$0	\$0	\$362,126	\$0	\$362,126
Total	\$1,401,559	\$38,115,327	\$14,497,108	\$3,355,332	\$2,961,519	\$52,612,435

Source: 2008 Annual Operational Report as prescribed by the State Board of Accounts - Form No. 16

Table #21.0 - 2008 (cy) MVH Expenses by City and Town

City or Town ⁽¹⁾	Administrative	Maintenance & Repair	Construction & Reconstruction	General & Undistributed	Debt Service	Total Highway Dollars
Anderson	\$1,181,938	\$404,734	\$182,331	\$3,117	\$0	\$1,772,120
Bloomington	\$799,042	\$2,202,144	\$0	\$952,277	\$0	\$3,953,463
Carmel	\$7,101,308	\$0	\$2,711,684	\$0	\$0	\$9,812,992
Clarksville	\$589,284	\$312,212	\$40,535	\$509	\$0	\$942,540
Columbus	\$494,457	\$1,057,817	\$0	\$101,478	\$0	\$1,653,752
East Chicago	N/A	N/A	N/A	N/A	N/A	N/A
Elkhart	N/A	N/A	N/A	N/A	N/A	N/A
Evansville	\$2,358,662	\$3,342,426	\$78,723	\$0	\$0	\$5,779,811
Fort Wayne	N/A	N/A	N/A	N/A	N/A	N/A
Goshen	N/A	N/A	N/A	N/A	N/A	N/A
Greenwood	\$1,124,726	\$542,362	\$0	\$0	\$0	\$1,667,088
Hammond	\$1,159,388	\$1,676,321	\$0	\$496,675	\$0	\$3,332,384
Highland	N/A	N/A	N/A	N/A	N/A	N/A
Hobart	\$744,083	\$150,810	\$318,937	\$16,072	\$0	\$1,229,902
Jeffersonville	N/A	N/A	N/A	N/A	N/A	N/A
Kokomo	\$0	\$1,102,777	\$1,583,385	\$932,647	\$0	\$3,618,809
Lafayette	N/A	N/A	N/A	N/A	N/A	N/A
LaPorte	\$212,996	\$474,751	\$11,138	\$161,656	\$0	\$860,541
Lawrence	N/A	N/A	N/A	N/A	N/A	N/A
Merrillville	\$152,273	\$1,028,332	\$0	\$0	\$0	\$1,180,605
Michigan City	\$1,171,881	\$53,538	\$0	\$278,996	\$0	\$1,504,415
Mishawaka	\$0	\$0	\$0	\$2,891,803	\$0	\$2,891,803
Muncie	N/A	N/A	N/A	N/A	N/A	N/A
Munster	\$235,196	\$1,987,380	\$0	\$157,500	\$923,128	\$3,303,204
New Albany	\$195,490	\$583,350	\$135,103	\$174,934	\$0	\$1,088,877
Noblesville	N/A	N/A	N/A	N/A	N/A	N/A
Portage	\$144,747	\$538,362	\$1,182,623	\$19,465	\$0	\$1,885,197
Richmond	N/A	N/A	N/A	N/A	N/A	N/A
Schererville	\$427,731	\$1,019,638	\$0	\$0	\$0	\$1,447,369
South Bend	\$1,326,932	\$1,613,723	\$2,121,682	\$68,715	\$0	\$5,131,052
Terre Haute	N/A	N/A	N/A	N/A	N/A	N/A
Valparaiso	N/A	N/A	N/A	N/A	N/A	N/A
West Lafayette	\$160,591	\$266,598	\$283,254	\$526,868	\$13,648	\$1,250,959
Total	\$19,580,725	\$18,357,275	\$8,649,395	\$6,782,712	\$936,776	\$54,306,883

⁽¹⁾ Only those Cities and Towns that completed a State Board of Accounts Form No. 225 are listed
Only those Cities and Towns with populations greater than 20,000 file Form No. 225 as per I.C. 8-17-4.1-1

Source: 2008 Annual Operations Report as prescribed by
State Board of Accounts - Form No. 225

Table #22.0 - 2008 (cy) LRS Expenses by City and Town

City or Town ⁽¹⁾	Administrative	Maintenance & Repair	Construction & Reconstruction	General & Undistributed	Debt Service	Total Highway Dollars
Anderson	\$0	\$452,174	\$300,945	\$0	\$0	\$753,119
Bloomington	\$0	\$996,699	\$0	\$5,154	\$0	\$1,001,853
Carmel	\$1,062,653	\$0	\$882,862	\$0	\$0	\$1,945,515
Clarksville	\$0	\$0	\$58,061	\$0	\$0	\$58,061
Columbus	\$148,514	\$0	\$0	\$0	\$0	\$148,514
East Chicago	N/A	N/A	N/A	N/A	N/A	N/A
Elkhart	N/A	N/A	N/A	N/A	N/A	N/A
Evansville	\$826,269	\$17,356	\$923,687			\$1,767,312
Fort Wayne	N/A	N/A	N/A	N/A	N/A	N/A
Goshen	N/A	N/A	N/A	N/A	N/A	N/A
Greenwood	\$0	\$88,032	\$192,989	\$0	\$81,554	\$362,575
Hammond	\$684,700	\$295,303	\$381,180	\$0	\$0	\$1,361,183
Highland	N/A	N/A	N/A	N/A	N/A	N/A
Hobart	\$0	\$8,000	\$1,558,595	\$0	\$0	\$1,566,595
Jeffersonville	N/A	N/A	N/A	N/A	N/A	N/A
Kokomo	\$0	\$0	\$313,747	\$0	\$0	\$313,747
Lafayette	N/A	N/A	N/A	N/A	N/A	N/A
LaPorte	\$0	\$119,724	\$54,770	\$44,394	\$0	\$218,888
Lawrence	N/A	N/A	N/A	N/A	N/A	N/A
Merrillville	\$0	\$340,038	\$0	\$0	\$0	\$340,038
Michigan City	\$0	\$375,760	\$0	\$0	\$0	\$375,760
Mishawaka	\$0	\$0	\$705,071	\$0	\$0	\$705,071
Muncie	N/A	N/A	N/A	N/A	N/A	N/A
Munster	\$4,567	\$366,772	\$5,580	\$0	\$0	\$376,919
New Albany	\$0	\$148,455	\$680,302	\$100,865	\$0	\$929,622
Noblesville	N/A	N/A	N/A	N/A	N/A	N/A
Portage	\$0	\$126,990	\$6,300	\$0	\$0	\$133,290
Richmond	N/A	N/A	N/A	N/A	N/A	N/A
Schererville	\$0	\$125,388	\$0	\$0	\$0	\$125,388
South Bend	\$0	\$0	\$1,290,819	\$0	\$0	\$1,290,819
Terre Haute	N/A	N/A	N/A	N/A	N/A	N/A
Valparaiso	N/A	N/A	N/A	N/A	N/A	N/A
West Lafayette	\$133,547	\$0	\$3,282	\$0	\$0	\$136,829
Total	\$2,860,250	\$3,460,691	\$7,358,190	\$150,413	\$81,554	\$13,911,098

⁽¹⁾ Only those cities and towns that completed a State Board of Accounts Form No. 225 are listed.
Only those Cities and Towns with populations greater than 20,000 file Form No. 225 as per I.C. 8-17-4.1-1

Source: 2008 Annual Operations Report as prescribed by State Board of Accounts - Form No. 225

Appendix

Table #a.1 - County Highway Statistics

County	Population ⁽¹⁾	Rural Population ⁽²⁾	Total County Road Mileage ⁽³⁾	Rural County Road Mileage ⁽⁴⁾	Vehicle Registration	
					Passengers ⁽⁵⁾	Total ⁽⁶⁾
Adams	34,387	18,848	785.07	696.96	18,574	33,976
Allen	355,329	74,496	2,526.52	1,264.18	233,619	277,743
Bartholomew	76,794	28,979	972.08	690.24	53,033	66,177
Benton	8,854	3,115	725.94	672.23	5,801	31,622
Blackford	12,766	4,365	386.66	324.89	8,497	19,039
Boone	56,665	20,774	957.12	773.87	37,489	48,119
Brown	15,242	14,439	399.90	392.17	10,417	27,668
Carroll	20,155	13,873	809.67	768.31	12,502	26,069
Cass	38,966	17,249	998.94	881.42	23,949	31,932
Clark	110,232	28,258	801.15	534.55	67,034	87,028
Clay	26,890	15,416	745.54	662.17	16,353	23,091
Clinton	33,224	11,949	871.10	784.80	20,162	27,406
Crawford	10,713	8,502	481.13	450.85	6,615	23,853
Daviess	31,648	17,090	906.87	800.22	15,983	23,257
Dearborn	50,047	33,844	581.38	499.94	34,492	54,439
Decatur	25,740	11,796	736.49	645.53	15,303	21,153
Dekalb	42,223	16,481	866.87	725.78	27,391	38,088
Delaware	117,671	31,030	1,255.83	802.64	68,297	85,214
Dubois	41,889	17,595	832.42	655.06	26,049	62,212
Elkhart	197,559	101,046	1,595.42	1,146.10	121,005	171,378
Fayette	24,277	10,720	445.76	380.22	14,049	64,435
Floyd	74,578	34,735	522.63	345.92	50,551	70,914
Fountain	17,240	7,563	741.77	666.97	10,901	35,616
Franklin	23,087	17,424	664.98	628.74	15,127	29,324
Fulton	20,836	12,505	844.10	788.90	12,901	26,358
Gibson	33,503	14,932	1,095.77	964.95	20,053	27,905
Grant	70,061	21,390	1,094.09	810.63	43,416	67,415
Greene	33,165	20,434	983.15	878.93	18,619	43,257
Hamilton	274,569	26,679	1,826.80	670.40	201,957	231,372
Hancock	70,002	34,747	853.32	670.31	46,498	94,596
Harrison	39,364	33,810	871.85	831.53	25,537	53,301
Hendricks	145,423	68,914	1,165.72	773.89	88,981	111,211
Henry	49,462	22,819	941.02	792.73	30,148	40,472
Howard	82,752	33,775	922.31	678.17	55,926	70,662
Huntington	37,124	14,882	803.76	682.85	23,972	51,633
Jackson	42,376	19,642	861.98	739.07	25,579	35,780
Jasper	33,478	21,767	1,020.90	942.86	21,689	45,859
Jay	21,253	10,350	827.82	744.77	12,893	34,203
Jefferson	32,428	16,495	621.91	540.81	19,389	25,918
Jennings	28,525	21,479	705.43	664.04	16,356	43,602
Johnson	139,654	46,076	988.86	603.48	90,353	110,266

Table #a.1 - County Highway Statistics

County	Population ⁽¹⁾	Rural Population ⁽²⁾	Total County Road Mileage ⁽³⁾	Rural County Road Mileage ⁽⁴⁾	Vehicle Registration	
					Passengers ⁽⁵⁾	Total ⁽⁶⁾
Knox	38,440	14,024	1,057.55	881.75	22,056	42,983
Kosciusko	77,358	48,106	1,359.70	1,174.98	50,408	69,188
LaGrange	37,128	32,223	824.71	789.60	16,050	45,943
Lake	496,005	43,755	2,492.63	542.20	304,575	372,396
LaPorte	111,467	45,027	1,403.39	1,040.72	76,428	96,217
Lawrence	46,134	27,187	801.53	669.78	26,603	61,900
Madison	131,636	44,629	1,424.46	906.70	82,208	105,769
Marion	903,393		3,416.76	1,793.16	585,086	668,147
Marshall	47,051	27,015	1,045.35	921.33	28,619	177,643
Martin	10,334	6,643	406.94	375.16	6,199	22,357
Miami	36,903	22,530	879.88	791.39	21,422	34,059
Monroe	137,974	50,993	960.50	700.95	68,158	93,741
Montgomery	38,124	16,599	938.87	844.24	22,839	30,977
Morgan	68,894	43,353	820.59	696.81	44,175	72,294
Newton	14,244	9,205	708.42	666.33	10,151	42,415
Noble	47,536	26,117	929.70	815.83	28,079	56,560
Ohio	6,128	3,824	147.45	137.05	4,106	21,618
Orange	19,840	11,640	667.83	603.23	11,345	19,422
Owen	21,575	18,532	653.84	631.51	12,425	33,734
Parke	17,339	11,991	787.87	742.06	9,427	19,941
Perry	19,338	10,118	555.18	493.55	10,862	28,198
Pike	12,845	9,391	579.45	549.07	7,756	24,410
Porter	164,343	68,487	1,290.00	791.85	105,561	139,058
Posey	25,910	16,672	778.06	711.85	15,879	45,736
Pulaski	13,402	9,201	906.45	873.56	8,380	22,609
Putnam	37,963	22,902	844.35	755.30	20,974	34,889
Randolph	26,171	12,109	948.26	864.23	15,929	33,342
Ripley	28,818	16,538	790.09	724.61	18,438	34,076
Rush	17,392	9,950	798.53	758.88	10,618	16,072
St. Joseph	266,931	107,598	1,867.38	1,158.08	171,173	199,522
Scott	24,181	13,139	367.96	312.35	14,846	68,132
Shelby	44,436	23,200	945.15	842.47	27,937	38,161
Spencer	20,952	12,685	805.07	745.34	12,782	32,967
Starke	23,363	17,087	729.99	673.16	15,161	29,558
Steuben	34,185	20,517	715.79	623.06	21,939	39,024
Sullivan	21,475	12,215	962.28	872.67	11,732	25,803
Switzerland	10,613	8,721	370.91	359.56	5,541	19,006
Tippecanoe	172,780	70,702	1,239.21	845.27	91,671	108,598
Tipton	15,930	9,174	605.95	568.21	10,209	20,214
Union	7,516	4,707	283.47	268.36	4,450	15,207

Table #a.1 - County Highway Statistics

County	Population		Total County Road Mileage ⁽³⁾	Rural County Road Mileage ⁽⁴⁾	Vehicle Registration	
	Population ⁽¹⁾	Rural Population ⁽²⁾			Passengers ⁽⁵⁾	Total ⁽⁶⁾
Vanderburgh	179,703	60,867	1,107.00	568.55	109,809	136,432
Vermillion	16,212	6,830	479.52	398.86	10,224	59,404
Vigo	107,848	43,577	1,204.64	841.61	59,818	73,621
Wabash	32,888	14,341	841.54	729.83	20,566	52,439
Warren	8,508	5,527	578.65	555.09	5,602	22,321
Warrick	59,689	45,439	842.86	757.57	37,181	68,845
Washington	28,262	19,212	834.17	770.63	17,371	41,113
Wayne	68,917	22,118	977.61	721.68	42,993	64,059
Wells	27,636	12,973	791.60	712.75	18,081	25,979
White	24,643	13,546	1,000.38	922.09	16,572	31,706
Whitley	33,292	20,712	695.85	632.06	21,427	38,448
Total	6,483,796	2,243,931	84,505.35	66,099.01	4,059,301	6,169,816

⁽¹⁾ County population as per 2010 Census Report

⁽²⁾ 2010 Population within the county not living in incorporated areas

⁽³⁾ 2009 Mileage within the county, cities or towns jurisdiction, excluding interstate, U.S. and State highways

⁽⁴⁾ 2009 Mileage under the jurisdiction of the county highway department

⁽⁵⁾ 2007 Passenger car registrations in the county per Bureau of Motor Vehicles

⁽⁶⁾ 2007 Total vehicle registrations in the county per Bureau of Motor Vehicles

Sources: [2010 Census Data](#)

[2009 Mileage Report](#)

[2007 LOHUT Registration Data](#)

Table #a.2 City/Town Street Statistics

County	City/Town	Rural Population ⁽¹⁾	City/Town Population ⁽²⁾	Rural County Road Mileage ⁽³⁾	City/Town Mileage ⁽⁴⁾	Total County Road Mileage ⁽⁵⁾	Vehicle Registrations	
							Passengers ⁽⁶⁾	Total ⁽⁷⁾
Adams		18,848		696.96		785.07	18574	33976
	Berne		3,999		24.78			
	Decatur		9,405		48.91			
	Geneva		1,293		9.80			
	Monroe		842		4.62			
Allen		74,496		1264.18		2526.52	233619	277743
	Fort Wayne		253,691		1125.78			
	Grabill		1,053		6.35			
	Huntertown		4,810		23.45			
	Leo-Cedarville		3,603		19.76			
	Monroeville		1,235		6.08			
	New Haven		14,794		71.25			
	Woodburn		1,520		7.95			
	Zanesville		127		1.72			
Bartholomew		28,979		690.24		972.08	53033	66177
	Clifford		233		1.64			
	Columbus		44,061		254.55			
	Edinburgh		376		4.81			
	Elizabethtown		504		4.36			
	Hartsville		362		3.98			
	Hope		2,102		11.15			
	Jonesville		177		1.35			
Benton		3,115		672.23		725.94	5801	31622
	Ambia		239		3.17			
	Boswell		778		7.02			
	Earl Park		348		7.68			
	Fowler		2,317		21.43			
	Otterbein		895		6.65			
	Oxford		1,162		7.76			
Blackford		4,365		324.89		386.66	8497	19039
	Dunkirk		145		0.99			
	Hartford City		6,220		44.33			
	Montpelier		1,805		13.43			
	Shamrock Lakes		231		3.02			
Boone		20,774		773.87		957.12	37489	48119
	Advance		477		2.12			
	Jamestown		958		4.25			
	Lebanon		15,792		61.36			
	Thorntown		1,520		9.00			
	Ulen		117		1.11			
	Whitestown		2,867		42.28			
	Zionsville		14,160		63.13			
Brown		14,439		392.17		399.90	10417	27668
	Nashville		803		7.73			
Carroll		13,873		768.31		809.67	12502	26069
	Burlington		603		4.78			
	Camden		611		4.58			
	Delphi		2,893		17.39			
	Flora		2,036		13.26			
	Yeoman		139		1.35			
Cass		17,249		881.42		998.94	23949	31932
	Galveston		1,311		7.50			
	Logansport		18,396		98.22			
	Onward		100		0.96			
	Royal Center		861		4.78			
	Walton		1,049		6.06			
Clark		28,258		534.55		801.15	67034	87028
	New Providence/Borden		808		3.80			
	Charlestown		7,585		41.98			
	Clarksville		21,724		82.78			
	Jeffersonville		44,953		108.13			
	Sellersburg		6,128		25.06			
	Utica		776		4.85			
Clay		15,416		662.17		745.54	16353	23091
	Brazil		7,912		49.95			
	Carbon		397		3.81			
	Center Point		242		4.09			
	Clay City		861		7.64			
	Harmony		656		4.73			
	Knightsville		872		7.14			
	Staunton		534		6.01			

Table #a.2 City/Town Street Statistics

County	City/Town	Rural Population ⁽¹⁾	City/Town Population ⁽²⁾	Rural County Road Mileage ⁽³⁾	City/Town Mileage ⁽⁴⁾	Total County Road Mileage ⁽⁵⁾	Vehicle Registrations	
							Passengers ⁽⁶⁾	Total ⁽⁷⁾
Clinton		11,949		784.80		871.10	20162	27406
	Colfax		691		7.61			
	Frankfort		16,422		58.26			
	Kirklin		788		4.75			
	Michigantown		467		3.09			
	Mulberry		1,254		7.36			
	Rossville		1,653		5.23			
Crawford		8,502		450.85		481.13	6615	23853
	Alton		55		2.33			
	English		645		10.40			
	Leavenworth		238		5.33			
	Marengo		828		7.80			
	Milltown		445		4.42			
Daviess		17,090		800.22		906.87	15983	23257
	Alfordsville		101		1.60			
	Cannelburg		135		1.59			
	Elnora		640		9.45			
	Montgomery		343		4.72			
	Odon		1,354		10.90			
	Plainville		476		3.96			
	Washington		11,509		74.43			
Dearborn		33,844		499.94		581.38	34492	54439
	Aurora		3,750		17.75			
	Dillsboro		1,327		6.17			
	Greendale		4,520		22.79			
	Lawrenceburg		5,042		19.28			
	Moore's Hill		597		4.82			
	St Leon		678		8.92			
	West Harrison		289		1.71			
Decatur		11,796		645.53		736.49	15303	21153
	Greensburg		11,492		69.28			
	Millhouses		127		3.96			
	Newpoint		331		3.37			
	St Paul		615		4.50			
	Westport		1,379		9.85			
Dekalb		16,481		725.78		866.87	27391	38088
	Altona		197		1.99			
	Ashley		644		6.29			
	Auburn		12,731		68.91			
	Butler		2,684		12.01			
	Corunna		254		1.73			
	Garrett		6,286		32.67			
	Hamilton		244		1.87			
	St Joe		460		2.54			
	Waterloo		2,242		13.08			
Delaware		31,030		802.64		1255.83	68297	85214
	Albany		1,961		12.69			
	Chesterfield		1		0.30			
	Daleville		1,647		10.12			
	Eaton		1,805		11.60			
	Gaston		871		5.81			
	Muncie		70,085		345.81			
	Selma		866		5.17			
	Yorktown		9,405		61.69			
Dubois		17,595		655.06		832.42	26049	62212
	Birdseye		416		3.57			
	Ferdinand		2,157		19.64			
	Holland		626		7.15			
	Huntingburg		6,057		39.41			
	Jasper		15,038		107.59			
Elkhart		101,046		1146.10		1595.42	121005	171378
	Bristol		1,602		9.72			
	Elkhart		50,949		256.00			
	Goshen		31,719		127.00			
	Middlebury		3,420		18.55			
	Millersburg		903		5.88			
	Nappanee		6,162		24.09			
	Wakarusa		1,758		8.08			
Fayette		10,720		380.22		445.76	14049	64435
	Connersville		13,481		65.18			
	Glenwood		76		0.36			

Table #a.2 City/Town Street Statistics

County	City/Town	Rural Population ⁽¹⁾	City/Town Population ⁽²⁾	Rural County Road Mileage ⁽³⁾	City/Town Mileage ⁽⁴⁾	Total County Road Mileage ⁽⁵⁾	Vehicle Registrations	
							Passengers ⁽⁶⁾	Total ⁽⁷⁾
Floyd		34,735		345.92		522.63	50551	70914
	Georgetown		2,876		16.25			
	Greenville		595		5.20			
	New Albany		36,372		155.26			
Fountain		7,563		666.97		741.77	10901	35616
	Attica		3,245		22.68			
	Covington		2,645		17.80			
	Hillsboro		538		4.09			
	Kingman		511		4.73			
	Mellott		197		2.50			
	Newtown		256		2.14			
	Veedersburg		2,180		20.34			
	Wallace		105		0.52			
Franklin		17,424		628.74		664.98	15127	29324
	Batesville		1,639		10.16			
	Brookville		2,596		14.48			
	Cedar Grove		156		2.59			
	Laurel		512		4.82			
	Mount Carmel		86		0.91			
	Oldenburg		674		3.28			
Fulton		12,505		788.90		844.10	12901	26358
	Akron		1,167		6.09			
	Fulton		333		2.56			
	Kewanna		613		5.64			
	Rochester		6,218		40.91			
Gibson		14,932		964.95		1095.77	20053	27905
	Fort Branch		2,771		20.85			
	Francisco		469		5.04			
	Haubstadt		1,577		10.78			
	Hazleton		263		4.54			
	Mackey		106		0.85			
	Oakland City		2,429		17.33			
	Owensville		1,284		7.49			
	Patoka		735		8.75			
	Princeton		8,644		51.08			
	Somerville		293		4.11			
Grant		21,390		810.63		1094.09	43416	67415
	Converse		272		1.02			
	Fairmount		2,954		24.80			
	Fowlerton		261		3.30			
	Gas City		5,965		30.55			
	Jonesboro		1,756		12.55			
	Marion		29,948		167.63			
	Matthews		596		6.26			
	Swayzee		981		6.43			
	Sweetser		1,229		6.80			
	Upland		3,845		18.41			
	Van Buren		864		5.71			
Greene		20,434		878.93		983.15	18619	43257
	Bloomfield		2,405		15.62			
	Jasonville		2,222		23.91			
	Linton		5,413		37.95			
	Lyons		742		6.21			
	Newberry		193		4.48			
	Switz City		293		2.90			
	Worthington		1,463		13.15			
Hamilton		26,679		670.40		1826.80	201957	231372
	Arcadia		1,666		9.38			
	Atlanta		725		4.83			
	Carmel		79,191		398.08			
	Cicero		4,812		23.53			
	Fishers		76,794		300.93			
	Noblesville		51,969		237.06			
	Sheridan		2,665		13.53			
	Westfield		30,068		169.06			

Table #a.2 City/Town Street Statistics

County	City/Town	Rural Population ⁽¹⁾	City/Town Population ⁽²⁾	Rural County Road Mileage ⁽³⁾	City/Town Mileage ⁽⁴⁾	Total County Road Mileage ⁽⁵⁾	Vehicle Registrations	
							Passengers ⁽⁶⁾	Total ⁽⁷⁾
Hancock		34,747		670.31		853.32	46498	94596
	Cumberland		2,572		14.35			
	Fortville		3,929		16.88			
	Greenfield		20,602		105.58			
	Mccordsville		4,797		27.03			
	New Palestine		2,055		8.46			
	Shirley		633		5.54			
	Spring Lake		218		2.60			
	Wilkinson		449		2.57			
Harrison		33,810		831.53		871.85	25537	53301
	Corydon		3,122		17.40			
	Crandall		152		1.72			
	Elizabeth		162		2.67			
	Laconia		50		0.24			
	Lanesville		564		4.54			
	Mauckport		81		1.78			
	Milltown		373		4.01			
	New Amsterdam		27		1.08			
	New Middletown		93		1.31			
	Palmyra		930		5.57			
Hendricks		68,914		773.89		1165.72	88981	111211
	Amo		401		3.72			
	Avon		12,446		76.11			
	Brownsburg		21,285		97.52			
	Clayton		972		3.91			
	Coatesville		523		3.81			
	Danville		9,001		45.73			
	Lizton		488		2.06			
	North Salem		518		3.75			
	Pittsboro		2,928		11.71			
	Plainfield		27,631		140.68			
	Stilesville		316		2.83			
Henry		22,819		792.73		941.02	30148	40472
	Blountsville		134		1.34			
	Cadiz		150		1.32			
	Dunreith		177		1.75			
	Greensboro		143		1.36			
	Kennard		471		2.26			
	Knightstown		2,182		12.13			
	Lewisville		366		2.87			
	Middletown		2,322		12.22			
	Mooreland		375		2.46			
	Mount Summit		352		2.17			
	New Castle		18,114		95.15			
	Shirley		197		1.37			
	Spiceland		890		5.93			
	Springport		149		1.96			
	Straughn		222		1.76			
	Sulphur Springs		399		2.24			
Howard		33,775		678.17		922.31	55926	70662
	Greentown		2,415		12.64			
	Kokomo		45,468		226.50			
	Russiaville		1,094		5.00			
Huntington		14,882		682.85		803.76	23972	51633
	Andrews		1,149		8.55			
	Huntington		17,391		91.12			
	Markle		647		4.22			
	Mount Etna		94		1.45			
	Roanoke		1,722		7.00			
	Warren		1,239		8.57			
Jackson		19,642		739.07		861.98	25579	35780
	Brownstown		2,947		15.77			
	Crothersville		1,591		9.31			
	Medora		693		5.04			
	Seymour		17,503		92.79			
Jasper		21,767		942.86		1020.90	21689	45859
	Demotte		3,814		27.80			
	Remington		1,185		10.32			
	Rensselaer		5,859		33.91			
	Wheatfield		853		6.01			

Table #a.2 City/Town Street Statistics

County	City/Town	Rural Population ⁽¹⁾	City/Town Population ⁽²⁾	Rural County Road Mileage ⁽³⁾	City/Town Mileage ⁽⁴⁾	Total County Road Mileage ⁽⁵⁾	Vehicle Registrations	
							Passengers ⁽⁶⁾	Total ⁽⁷⁾
Jay		10,350		744.77		827.82	12893	34203
	Bryant		252		2.71			
	Dunkirk		2,217		13.91			
	Pennville		701		7.67			
	Portland		6,223		44.12			
	Redkey		1,353		11.91			
	Salamonia		157		2.73			
Jefferson		16,495		540.81		621.91	19389	25918
	Brooksburg		81		0.99			
	Dupont		339		3.51			
	Hanover		3,546		13.93			
	Madison		11,967		62.67			
Jennings		21,479		664.04		705.43	16356	43602
	North Vernon		6,728		38.37			
	Vernon		318		3.02			
Johnson		46,076		603.48		988.86	90353	110266
	Bargersville		4,013		15.32			
	Edinburgh		4,008		19.51			
	Franklin		23,712		99.38			
	Greenwood		49,791		183.49			
	New Whiteland		5,472		20.89			
	Prince'S Lake		1,312		13.37			
	Trafalgar		1,101		10.38			
	Whiteland		4,169		23.04			
Knox		14,024		881.75		1057.55	22056	42983
	Bicknell		2,915		29.08			
	Bruceville		478		3.88			
	Decker		249		2.90			
	Edwardsport		303		4.43			
	Monroe City		545		5.44			
	Oaktown		608		6.08			
	Sandborn		415		4.77			
	Vincennes		18,423		112.06			
	Wheatland		480		7.16			
Kosciusko		48,106		1174.98		1359.70	50408	69188
	Burket		195		2.12			
	Claypool		431		2.97			
	Etna Green		586		3.77			
	Leesburg		555		4.00			
	Mentone		1,001		6.12			
	Milford		1,562		9.98			
	Nappanee		486		0.00			
	North Webster		1,146		8.97			
	Pierceton		1,015		7.74			
	Sidney		83		1.20			
	Silver Lake		915		5.92			
	Syracuse		2,810		18.99			
	Warsaw		13,559		82.66			
	Winona Lake		4,908		30.28			
LaGrange		32,223		789.60		824.71	16050	45943
	Lagrange		2,625		17.38			
	Shipshewana		658		7.33			
	Topeka		1,153		6.22			
	Wolcottville		469		4.18			

Table #a.2 City/Town Street Statistics

County	City/Town	Rural Population ⁽¹⁾	City/Town Population ⁽²⁾	Rural County Road Mileage ⁽³⁾	City/Town Mileage ⁽⁴⁾	Total County Road Mileage ⁽⁵⁾	Vehicle Registrations	
							Passengers ⁽⁶⁾	Total ⁽⁷⁾
Lake		43,755		542.20		2492.63	304575	372396
	Cedar Lake		11,560		60.03			
	Crown Point		27,317		114.94			
	Dyer		16,390		62.82			
	East Chicago		29,698		76.43			
	Gary		80,294		437.94			
	Griffith		16,893		56.21			
	Hammond		80,830		268.14			
	Highland		23,727		88.99			
	Hobart		29,059		151.27			
	Lake Station		12,572		68.55			
	Lowell		9,276		35.72			
	Merrillville		35,246		160.01			
	Munster		23,603		100.70			
	New Chicago		2,035		11.15			
	Schererville		29,243		111.30			
	Schneider		277		4.81			
	St John		14,850		95.28			
	Whiting		4,997		13.31			
	Winfield		4,383		32.83			
LaPorte		45,027		1040.72		1403.39	76428	96217
	Kingsbury		242		2.53			
	Kingsford Heights		1,435		16.87			
	Lacrosse		551		5.49			
	Laporte		22,053		114.29			
	Long Beach		1,179		17.04			
	Michiana Shores		313		8.96			
	Michigan City		31,479		163.18			
	Pottawattamie Park		235		2.63			
	Trail Creek		2,052		13.38			
	Wanatah		1,048		9.75			
	Westville		5,853		8.55			
Lawrence		27,187		669.78		801.53	26603	61900
	Bedford		13,413		92.36			
	Mitchell		4,350		30.11			
	Oolitic		1,184		9.28			
Madison		44,629		906.70		1424.46	82208	105769
	Alexandria		5,145		29.82			
	Anderson		56,129		317.95			
	Chesterfield		2,546		11.65			
	Country Club Heights		79		0.68			
	Edgewood		1,913		14.08			
	Elwood		8,608		56.88			
	Frankton		1,862		13.39			
	Ingalls		2,394		9.31			
	Lapel		2,068		10.73			
	Markleville		528		2.40			
	Orestes		414		3.56			
	Pendleton		4,253		38.75			
	River Forest		22		0.16			
	Summitville		967		8.40			
	Woodlawn Heights		79		0.00			
Marion		0		1793.16		3416.76	585086	668147
	Beech Grove		14,192		59.98			
	Clermont		1,356		8.43			
	Crows Nest		73		0.00			
	Cumberland		2,597		6.71			
	Homecroft		722		3.67			
	Indianapolis		820,445		1297.01			
	Lawrence		46,001		162.69			
	Meridian Hills		1,616		14.11			
	North Crows Nest		45		0.00			
	Rocky Ripple		606		5.74			
	Southport		1,712		8.78			
	Speedway		11,812		48.53			
	Spring Hill		98		0.00			
	Warren Park		1,480		2.78			
	Williams Creek, Inc.		407		3.58			
	Wynnedale		231		1.59			

Table #a.2 City/Town Street Statistics

County	City/Town	Rural Population ⁽¹⁾	City/Town Population ⁽²⁾	Rural County Road Mileage ⁽³⁾	City/Town Mileage ⁽⁴⁾	Total County Road Mileage ⁽⁵⁾	Vehicle Registrations	
							Passengers ⁽⁶⁾	Total ⁽⁷⁾
Marshall		27,015		921.33		1045.35	28619	177643
	Argos		1,691		8.91			
	Bourbon		1,810		14.73			
	Bremen		4,588		25.46			
	Culver		1,353		13.38			
	Lapaz		561		3.27			
	Plymouth		10,033		58.27			
Martin		6,643		375.16		406.94	6199	22357
	Crane		184		2.01			
	Loogootee		2,751		20.71			
	Shoals		756		9.06			
Miami		22,530		791.39		879.88	21422	34059
	Amboy		384		3.24			
	Bunker Hill		888		5.77			
	Converse		993		7.26			
	Denver		482		3.52			
	Macy		209		1.85			
	Peru		11,417		66.85			
Monroe		50,993		700.95		960.50	68158	93741
	Bloomington		80,405		232.93			
	Ellettsville		6,378		24.64			
	Stinesville		198		1.98			
Montgomery		16,599		844.24		938.87	22839	30977
	Alamo		66		1.80			
	Crawfordsville		15,915		56.98			
	Darlington		843		5.00			
	Ladoga		985		7.01			
	Linden		759		4.56			
	New Market		636		3.47			
	New Richmond		333		2.62			
	New Ross		347		2.78			
	Waveland		420		2.68			
	Waynetown		958		5.79			
	Wingate		263		1.94			
Morgan		43,353		696.81		820.59	44175	72294
	Bethany		81		0.80			
	Brooklyn		1,598		7.55			
	Martinsville		11,828		59.69			
	Monrovia		1,063		5.06			
	Mooreville		9,326		41.55			
	Morgantown		986		5.61			
	Paragon		659		3.52			
Newton		9,205		666.33		708.42	10151	42415
	Brook		997		7.04			
	Goodland		1,043		7.93			
	Kentland		1,748		13.97			
	Morocco		1,129		11.02			
	Mount Ayr		122		2.13			
Noble		26,117		815.83		929.70	28079	56560
	Albion		2,349		15.32			
	Avilla		2,401		11.39			
	Cromwell		512		3.22			
	Kendallville		9,862		48.63			
	Ligonier		4,405		20.08			
	Rome City		1,361		13.77			
	Wolcottville		529		1.46			
Ohio		3,824		137.05		147.45	4106	21618
	Rising Sun		2,304		10.40			
Orange		11,640		603.23		667.83	11345	19422
	French Lick		1,807		16.01			
	Orleans		2,142		18.97			
	Paoli		3,677		22.34			
	West Baden Springs		574		7.28			

Table #a.2 City/Town Street Statistics

County	City/Town	Rural Population ⁽¹⁾	City/Town Population ⁽²⁾	Rural County Road Mileage ⁽³⁾	City/Town Mileage ⁽⁴⁾	Total County Road Mileage ⁽⁵⁾	Vehicle Registrations	
							Passengers ⁽⁶⁾	Total ⁽⁷⁾
Owen		18,532		631.51		653.84	12425	33734
	Gosport		826		6.07			
	Spencer		2,217		16.26			
Parke		11,991		742.06		787.87	9427	19941
	Bloomingtondale		335		3.74			
	Marshall		324		2.35			
	Mecca		335		4.17			
	Montezuma		1,022		11.23			
	Rockville		2,607		18.68			
	Rosedale		725		5.64			
Perry		10,118		493.55		555.18	10862	28198
	Cannelton		1,563		13.20			
	Tell City		7,272		45.59			
	Troy		385		2.84			
Pike		9,391		549.07		579.45	7756	24410
	Petersburg		2,383		19.04			
	Spurgeon		207		2.06			
	Winslow		864		9.28			
Porter		68,487		791.85		1290.00	105561	139058
	Beverly Shores		613		34.76			
	Burns Harbor		1,156		10.90			
	Chesterton		13,068		69.87			
	Dune Acres		182		6.94			
	Hebron		3,724		13.64			
	Kouts		1,879		9.98			
	Ogden Dunes		1,110		10.65			
	Pines		708		9.71			
	Portage		36,828		149.60			
	Porter		4,858		37.97			
	Valparaiso		31,730		144.13			
Posey		16,672		711.85		778.06	15879	45736
	Cynthiana		545		5.64			
	Griffin		172		1.52			
	Mount Vernon		6,687		42.63			
	New Harmony		789		7.51			
	Poseyville		1,045		8.91			
Pulaski		9,201		873.56		906.45	8380	22609
	Francesville		879		7.36			
	Medaryville		614		6.36			
	Monterey		218		2.86			
	Winamac		2,490		16.31			
Putnam		22,902		755.30		844.35	20974	34889
	Bainbridge		746		5.96			
	Cloverdale		2,172		19.04			
	Fillmore		533		5.73			
	Greencastle		10,326		48.25			
	Roachdale		926		5.61			
	Russellville		358		4.46			
Randolph		12,109		864.23		948.26	15929	33342
	Albany		204		0.70			
	Farmland		1,333		6.06			
	Losantville		237		2.58			
	Lynn		1,097		6.07			
	Modoc		196		1.97			
	Parker City		1,419		7.49			
	Ridgeville		803		7.85			
	Saratoga		254		2.79			
	Union City		3,584		18.56			
	Winchester		4,935		29.96			
Ripley		16,538		724.61		790.09	18438	34076
	Batesville		4,881		26.06			
	Holton		480		4.48			
	Milan		1,899		8.10			
	Napoleon		234		1.69			
	Osgood		1,624		11.28			
	Sunman		1,049		5.16			
	Versailles		2,113		8.71			
Rush		9,950		758.88		798.53	10618	16072
	Carthage		927		6.45			
	Glenwood		174		1.24			
	Rushville		6,341		31.96			

Table #a.2 City/Town Street Statistics

County	City/Town	Rural Population ⁽¹⁾	City/Town Population ⁽²⁾	Rural County Road Mileage ⁽³⁾	City/Town Mileage ⁽⁴⁾	Total County Road Mileage ⁽⁵⁾	Vehicle Registrations	
							Passengers ⁽⁶⁾	Total ⁽⁷⁾
St. Joseph		107,598		1158.08		1867.38	171173	199522
	Indian Village		133		1.57			
	Lakeville		786		5.38			
	Mishawaka		48,252		164.44			
	New Carlisle		1,861		8.28			
	North Liberty		1,896		8.31			
	Osceola		2,463		12.53			
	Roseland		630		4.27			
	South Bend		101,168		489.96			
	Walkerton		2,144		14.56			
Scott		13,139		312.35		367.96	14846	68132
	Austin		4,295		23.69			
	Scottsburg		6,747		31.92			
Shelby		23,200		842.47		945.15	27937	38161
	Edinburgh		96		1.84			
	Fairland		315		3.86			
	Morristown		1,218		10.18			
	Shelbyville		19,191		84.00			
	St Paul		416		2.80			
Spencer		12,685		745.34		805.07	12782	32967
	Chrisney		481		3.59			
	Dale		1,593		8.95			
	Gentryville		268		3.24			
	Grandview		749		8.63			
	Richland		425		5.03			
	Rockport		2,270		13.86			
	Santa Claus		2,481		16.43			
Starke		17,087		673.16		729.99	15161	29558
	Hamlet		800		9.22			
	Knox		3,704		30.23			
	North Judson		1,772		17.38			
Steuben		20,517		623.06		715.79	21939	39024
	Angola		8,612		44.99			
	Ashley		339		3.05			
	Clear Lake		339		8.35			
	Fremont		2,138		14.73			
	Hamilton		1,288		12.95			
	Hudson		518		6.31			
	Orland		434		2.35			
Sullivan		12,215		872.67		962.28	11732	25803
	Carlisle		692		7.03			
	Dugger		920		9.08			
	Farmersburg		1,118		11.31			
	Hymera		801		10.11			
	Merom		228		4.99			
	Shelburn		1,252		13.50			
	Sullivan		4,249		33.59			
Switzerland		8,721		359.56		370.91	5541	19006
	Patriot		209		2.44			
	Vevay		1,683		8.91			
Tippecanoe		70,702		845.27		1239.21	91671	108598
	Battle Ground		1,334		8.43			
	Clarks Hill		611		4.27			
	Dayton		1,420		7.58			
	Lafayette		67,140		260.08			
	Otterbein		367		3.04			
	Shadeland		1,610		35.08			
	West Lafayette		29,596		75.46			
Tipton		9,174		568.21		605.95	10209	20214
	Kempton		335		3.99			
	Sharpsville		607		4.44			
	Tipton		5,106		22.79			
	Windfall City		708		6.52			
Union		4,707		268.36		283.47	4450	15207
	Liberty		2,133		10.01			
	West College Corner		676		5.10			
Vanderburgh		60,867		568.55		1107.00	109809	136432
	Darmstadt		1,407		15.30			
	Evansville		117,429		523.15			

Table #a.2 City/Town Street Statistics

County	City/Town	Rural Population ⁽¹⁾	City/Town Population ⁽²⁾	Rural County Road Mileage ⁽³⁾	City/Town Mileage ⁽⁴⁾	Total County Road Mileage ⁽⁵⁾	Vehicle Registrations	
							Passengers ⁽⁶⁾	Total ⁽⁷⁾
Vermillion		6,830		398.86		479.52	10224	59404
	Cayuga		1,162		11.12			
	Clinton		4,893		34.51			
	Dana		608		5.37			
	Fairview Park		1,386		13.79			
	Newport		515		7.21			
	Perrysville		456		3.82			
	Universal		362		4.84			
Vigo		43,577		841.61		1204.64	59818	73621
	Riley		221		1.79			
	Seelyville		1,029		6.63			
	Terre Haute		60,785		344.10			
	West Terre Haute		2,236		10.51			
Wabash		14,341		729.83		841.54	20566	52439
	La Fontaine		875		7.04			
	Lagro		415		5.23			
	North Manchester		6,112		30.28			
	Roann		479		4.21			
	Wabash		10,666		64.95			
Warren		5,527		555.09		578.65	5602	22321
	Pine Village		217		1.41			
	State Line City		143		3.14			
	West Lebanon		723		6.80			
	Williamsport		1,898		12.21			
Warrick		45,439		757.57		842.86	37181	68845
	Boonville		6,246		32.96			
	Chandler		2,887		16.92			
	Elberfeld		625		6.01			
	Lynnville		888		5.69			
	Newburgh		3,325		21.40			
	Tennyson		279		2.31			
Washington		19,212		770.63		834.17	17371	41113
	Campbellsburg		585		5.66			
	Fredericksburg		85		1.43			
	Hardinsburg		248		4.30			
	Little York		192		2.49			
	Livonia		128		1.80			
	New Pekin		1,401		7.64			
	Salem		6,319		37.47			
	Saltillo		92		2.75			
Wayne		22,118		721.68		977.61	42993	64059
	Boston		138		0.28			
	Cambridge City		1,870		14.80			
	Centerville		2,552		14.92			
	Dublin		790		5.32			
	East Germantown		410		2.07			
	Economy		187		1.77			
	Fountain City		796		4.83			
	Greens Fork		423		2.07			
	Hagerstown		1,787		10.99			
	Milton		490		3.91			
	Mount Auburn		117		0.71			
	Richmond		36,812		192.14			
	Spring Grove		344		1.73			
	Whitewater		83		0.39			
Wells		12,973		712.75		791.60	18081	25979
	Bluffton		9,897		53.70			
	Markle		448		2.56			
	Ossian		3,289		13.82			
	Poneto		166		1.75			
	Uniondale		310		2.52			
	Vera Cruz		80		1.54			
	Zanesville		473		2.96			
White		13,546		922.09		1000.38	16572	31706
	Brookston		1,554		9.06			
	Burnettsville		346		6.77			
	Chalmers		508		5.02			
	Monon		1,777		9.50			
	Monticello		5,378		36.55			
	Reynolds		533		4.52			
	Wolcott		1,001		6.87			

Table #a.2 City/Town Street Statistics

County	City/Town	Rural Population ⁽¹⁾	City/Town Population ⁽²⁾	Rural County Road Mileage ⁽³⁾	City/Town Mileage ⁽⁴⁾	Total County Road Mileage ⁽⁵⁾	Vehicle Registrations	
							Passengers ⁽⁶⁾	Total ⁽⁷⁾
Whitley		20,712		632.06		695.85	21427	38448
	Churubusco		1,796		6.36			
	Columbia		8,750		46.66			
	Larwill		283		2.08			
	South Whitley		1,751		8.69			
	TOTALS	2,243,931	4,239,865	66,099.01	18,406.34	84,505.35	4,059,301	6,169,816

⁽¹⁾ 2010 Population within the county not living in incorporated areas.

⁽²⁾ 2010 Population within incorporated areas

⁽³⁾ 2009 Mileage under the jurisdiction of the county highway department

⁽⁴⁾ 2009 Mileage within the cities or towns jurisdictions

⁽⁵⁾ 2009 Mileage within the county, cities or towns jurisdiction, excluding interstate, U.S. and State Highways

⁽⁶⁾ 2007 Passenger car registrations in the county per Bureau of Motor Vehicles

⁽⁷⁾ 2007 Total Vehicle registrations in the county per Bureau of Motor Vehicles

Sources: [2010 Census Data](#)
[2009 Mileage Report](#)
[2007 LOHUT Registration Data](#)

Table #a.3 - 5 - Year LOHUT Distribution History (cy)

County	2005	2006	2007	2008	2009
Adams					
Allen	3,466,149	3,447,298	3,407,642	3,235,581	3,614,220
Bartholomew					
Benton					
Blackford					
Boone					
Brown	290,280	281,531	468,224	418,400	498,652
Carroll		448,043	449,419	399,504	538,475
Cass			390,465	851,243	1,082,786
Clark ⁽¹⁾	1,861,750	995,475	990,283	59,573	696,196
Clay					
Clinton	476,896	479,539	644,385	595,623	398,707
Crawford					
Daviess	304,883	316,027	319,053	270,462	683,342
Dearborn					
Decatur	540,547	536,808	536,028	481,370	859,836
Dekalb					
Delaware ⁽¹⁾					
Dubois	826,478	816,080	813,425	740,269	4,445,402
Elkhart	3,460,995	4,401,439	4,295,245	4,000,902	594,290
Fayette	579,953	572,563	563,757	536,601	331,376
Floyd					
Fountain	302,759	297,694	301,748	265,846	548,520
Franklin					
Fulton					
Gibson	569,611	564,172	561,596	549,054	955,080
Grant					
Greene	860,717	865,741	858,569	784,110	1,935,317
Hamilton					
Hancock	1,708,288	1,782,954	1,764,593	1,646,164	2,930,282
Harrison					
Hendricks	2,512,238	2,623,271	2,615,526	2,459,377	1,246,093
Henry	1,198,770	1,194,843	1,177,088	1,099,856	1,422,806
Howard	1,623,971	1,573,096	1,517,400	1,468,413	425,066
Huntington					
Jackson					
Jasper					
Jay	364,887	360,593	359,652	288,911	3,539,513
Jefferson					
Jennings					
Johnson				3,001,486	301,674
Knox					
Kosciusko					
LaGrange	302,398	301,824	304,831	241,489	299,354
Lake					
LaPorte					
Lawrence		1,142,767	1,147,147	1,074,545	1,243,354
Madison					2,929,789
Marion	14,177,777	14,267,075	13,461,726	13,290,777	12,913,810
Marshall					
Martin					

Table #a.3 - 5 - Year LOHUT Distribution History (cy)

County	2005	2006	2007	2008	2009
Miami					
Monroe	1,607,059	2,523,768	2,462,253	2,305,281	2,614,616
Montgomery	627,815	632,022	631,938	841,284	1,004,776
Morgan	776,772	784,709	771,855	691,089	854,721
Newton					
Noble	593,689	593,503	587,634	456,081	656,242
Ohio					
Orange					
Owen	296,726	300,866	298,202	260,759	328,965
Parke	307,431	300,092	301,883	235,495	335,185
Perry	298,121	292,973	294,085	267,099	301,433
Pike					
Porter					
Posey	574,931	577,950	573,702	467,583	615,981
Pulaski					
Putnam	629,729	631,884	633,239	530,568	665,268
Randolph		436,622	435,304	366,368	562,526
Ripley					
Rush	317,124	318,099	311,625	257,526	335,486
St. Joseph	5,686,449	5,669,340	5,465,329	5,329,760	5,600,153
Scott					
Shelby				1,052,379	1,385,232
Spencer					
Starke					
Steuben					
Sullivan	378,056	375,032	380,663	307,880	422,315
Switzerland					
Tippecanoe	2,447,054	2,448,306	2,351,191	2,354,602	2,530,420
Tipton		459,498	487,617	403,728	543,201
Union	89,091	88,308	88,664	73,059	103,689
Vanderburgh	1,250,913	1,249,587	1,220,349	1,171,121	1,282,603
Vermillion	217,142	219,023	220,083	156,961	268,324
Vigo	1,301,071	1,301,369	1,286,395	1,252,429	1,356,407
Wabash					
Warren					
Warrick	784,945	795,214	796,958	781,026	852,006
Washington					
Wayne					
Wells			324,105	296,084	372,652
White					
Whitley		395,019	399,123	318,661	463,154
Total	53,613,465	57,662,017	57,269,999	57,936,379	67,889,295
No. of County	37	42	44	46	47

^[1] Clark rescinded LOHUT effective cy 2008, Delaware adopted LOHUT effective cy 2010

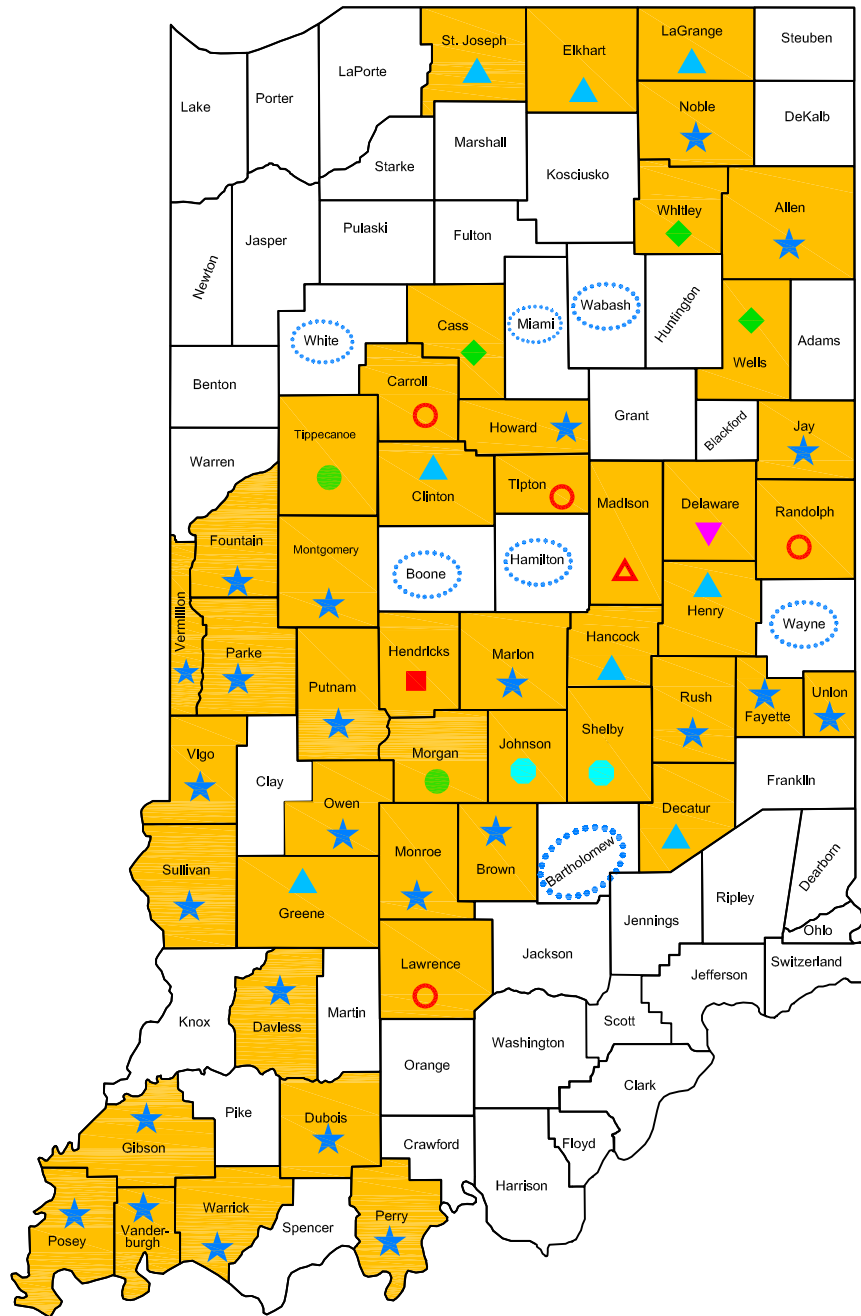

Known LOHUT Activity in Indiana Counties



CURRENTLY UNDER CONSIDERATION NEW OR INCREASED AMOUNT

Revised 12/31/09 according to www.in.gov/bmv/5069.htm

LEGEND:

- ★ ADOPTED PRIOR TO JULY 1, 2001.....25 Counties
- ADOPTED PRIOR TO JULY 1, 2002 (EFF 2003).....1 County
- ▲ ADOPTED PRIOR TO JULY 1, 2003 (EFF 2004).....8 Counties
- ADOPTED PRIOR TO JULY 1, 2004 (EFF 2005).....2 Counties
- ADOPTED PRIOR TO JULY 1, 2005 (EFF 2006).....4 Counties
- ◆ ADOPTED PRIOR TO JULY 1, 2006 (EFF 2007).....3 Counties
- ADOPTED PRIOR TO JULY 1, 2007.....2 Counties
- ▲ ADOPTED PRIOR TO JULY 1, 2008.....1 County
- ▼ ADOPTED PRIOR TO JULY 1, 2009.....1 County

47 Counties

Indiana Transportation Funding

Effective January 1, 2003

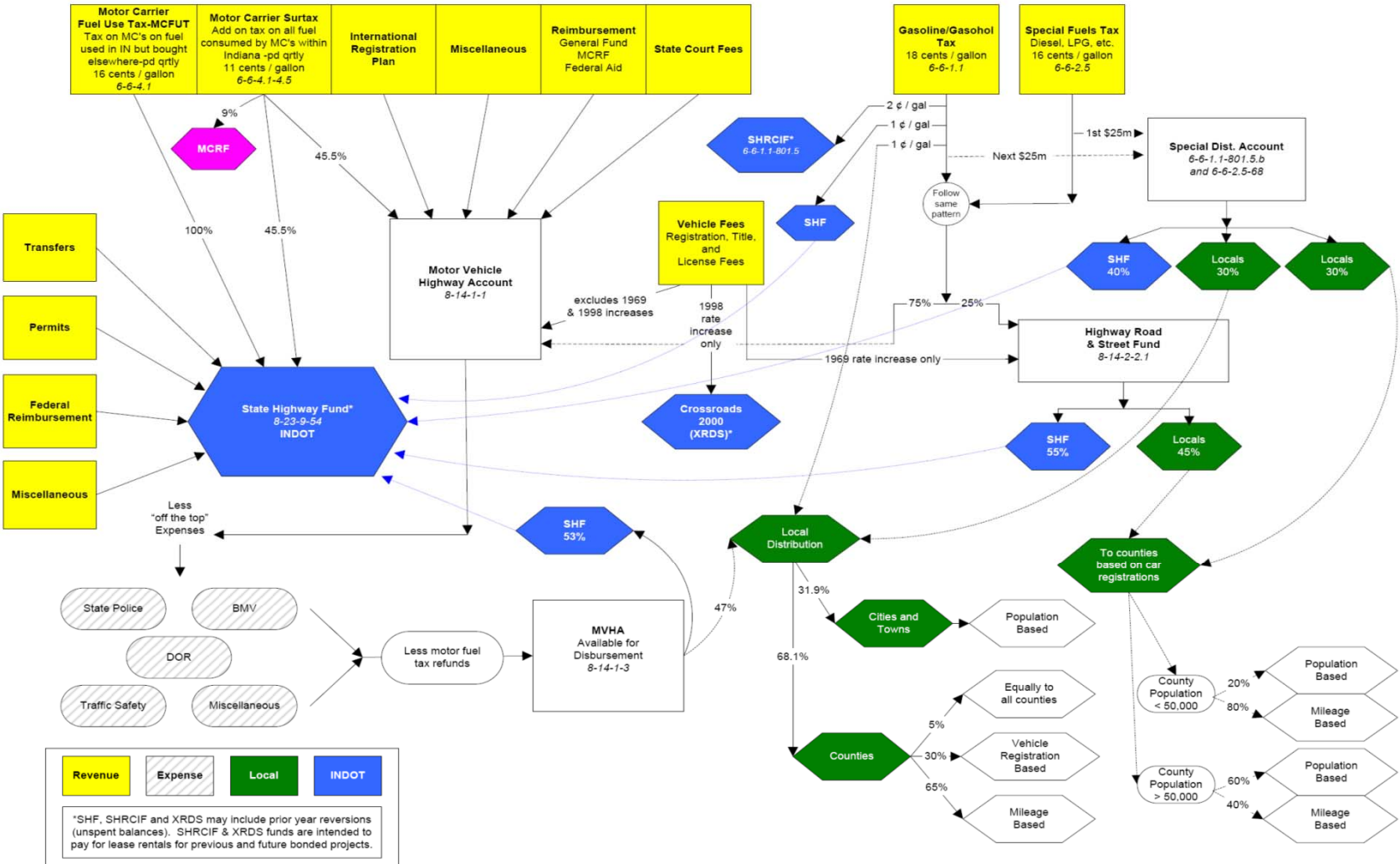

Prepared by INDOT Budget Fiscal Management Division. Federal funds and local option taxes not included.

MOTOR VEHICLE HIGHWAY DISTRIBUTION FORMULA

Motor Vehicle Highway distributions are made monthly to the Indiana Department of Transportation, counties, cities and towns in the following manner.

REVENUE SOURCES:

- ◆ 75% of 15 cents of the Gasoline Tax after the first \$25 million less fuel tax refunds
- ◆ 75% of Special Fuel Tax after the first \$25 million less fuel tax refunds
- ◆ 45.5% of Motor Carrier Surtax
- ◆ Motor Carrier Fund fiscal year end balance exceeding \$500,000
- ◆ Vehicle registration and title fees (excluding 1969 increase)
- ◆ Drivers license fees and defensive driver school fees
- ◆ 40% of the amount deposited to the motor vehicle odometer fund
- ◆ Abandoned vehicle fund fiscal year end balance exceeding \$20,000
- ◆ \$3.6 million of the state's share of court cost
- ◆ Federal grants for traffic safety and state police programs
- ◆ State general fund reimbursement of state police expense
- ◆ Motor carrier fund reimbursement of state police expense
- ◆ Toll road reimbursement of state police expense
- ◆ Gaming Commission reimbursement of state police expenses

EXPENSES:

- ◆ 61.307% of the State Police expenses
- ◆ Department of Revenue fuel tax collection expenses
- ◆ Bureau of Motor Vehicles expenses (does not include license branch expenses, but does include license plate production expense)
- ◆ Traffic safety programs
- ◆ School safety programs
- ◆ Forensic and Health Science Laboratory
- ◆ Motor Vehicle Highway Fund audit cost

AMOUNT AVAILABLE FOR DISTRIBUTIONS:

Equals monthly revenues less monthly expenses.

MOTOR VEHICLE HIGHWAY DISTRIBUTION FORMULA

(Continued)

ADJUSTMENTS TO THE AMOUNT AVAILABLE FOR DISTRIBUTIONS:

Indiana statute and state budget adjustments are made to the amount available for distribution before distributions are made to the Indiana Department of Transportation (INDOT), counties, cities and towns.

Adjustment that reduces the amount distributed to the **INDOT, counties, cities and towns:**

Covered Bridge Distribution IC 8-14-1-10

Adjustment that reduces the amount distributed to **counties:**

County Engineer Distribution IC 8-17-5-8 & 11.1

Adjustments that reduce the amount distributed to **counties, cities and towns:**

Local Assistance Expenses IC 8-14-1-3(6), IC 8-23-2-5(6)

LTAP Budget IC 8-14-1-3(6), IC 8-23-2-5(7)

Access Road construction IC 8-23-5-7

DISTRIBUTION OF THE AMOUNT AVAILABLE AFTER ADJUSTMENTS:

Motor Vehicle Highway distributions are made monthly as follows:

53% of the amount available for distribution less adjustments is distributed to the **INDOT**

15% of the amount available for distribution less adjustments, plus 31.915% of one cent of the gasoline tax is distributed to **Cities and Towns**

The amount distributed to Cities and Towns is allocated on the basis of population (Fire Special Service district population used for City of Indianapolis distribution)

32% of the amount available for distribution less adjustments, plus 68.085% of one cent of the gasoline tax is distributed to **Counties**

The amount distributed to Counties is allocated as follows:

5% equally, 65% road mileage basis and **30% total vehicle registrations** basis

PERMISSIBLE USES:

Motor Vehicle Highway distributions can be used by counties, cities and towns for the expenses of highway and street departments, construction, maintenance and reconstruction cost of streets and roads, and equipment purchases. Cities and towns can use a portion of the distribution for public safety expenditures

LOCAL ROAD AND STREET DISTRIBUTION FORMULA

Local Road and Street distributions are made monthly to the Indiana Department of Transportation, counties, cities and towns from the following revenue sources and in the following manner:

REVENUE SOURCES: □□□ 25% of 15 cents of the Gasoline Tax after the first \$25 million
◆ 25% of Special Fuel Tax after the first \$25 million
◆ 1969 increase in vehicle registration and title fees.

DISTRIBUTION PERCENTAGES:

- ◆ 55% to the Indiana Department of Transportation
- ◆ 45% to Counties, Cities and Towns

DISTRIBUTION METHOD:

The Counties, Cities and Towns distribution calculation is a **two step process**.

Step one determines the county **total allocation** for each county on the basis of **passenger car registrations**.

Step two allocates each county total allocation between the county and the cities and towns within the county as follows:

A county with a **population of more than 50,000** the distribution is calculated as follows:

- ◆ **60%** of the county total allocation calculated in Step one is allocated on the basis of **population**.
(Fire Special Service district population used for City of Indianapolis distribution)
- ◆ **40%** of the county total allocation calculated in Step one is allocated on the basis of **road and street mileage**.

A county with a **population of 50,000 or less** the distribution is calculated as follows:

- ◆ **20%** of the county total allocation calculated in Step one is allocated on the basis of **population**.
- ◆ **80%** of the county total allocation calculated in Step one is allocated on the basis of **road and street mileage**.

PERMISSIBLE USES:

Local Road and Street distributions can be used by counties, cities and towns for construction, maintenance and reconstruction cost of streets and roads, engineering, land acquisitions, and equipment.

MOTOR VEHICLE HIGHWAY ACCELERATED #1 AND #2 FORMULA

The Motor Vehicle Highway Accelerated #1 and #2 distribution formulas distribute:

- The first \$25 million of 15 cents of the gasoline tax and
- The first \$25 million of special fuel tax
- Collected after July 1 of each year.

Currently, it takes two months to collect the total \$50 million of fuel taxes. The Motor Vehicle Highway Accelerated #1 and #2 distributions are made in the months of August and September.

After the first \$50 million of fuel taxes have been collected and distributed with the Motor Vehicle Highway Accelerated #1 and #2 distribution formulas, then

- 75% of 15 cents of the gasoline tax and 75% of the special fuel tax is distributed monthly through the motor vehicle highway distribution formula and
- 25% of 15 cents of the gasoline tax and 25% of the special fuel tax is distributed monthly through the local road and street distribution formula.

REVENUE SOURCES:

- The first \$25 million of 15 cents of the gasoline tax and
- The first \$25 million of special fuel tax
- Collected after July 1 of each year

DISTRIBUTION PERCENTAGES:

- ◆ 40% to the Indiana Department of Transportation (\$20 million)
- ◆ 60% to Counties, Cities and Towns (\$30 million)

DISTRIBUTION METHOD:

MOTOR VEHICLE HIGHWAY ACCELERATED #1 (MVH#1)

\$15 million is distributed to Counties, Cities and Towns using the Local Road and Street distribution formula.
(Fire Special Service district population used for City of Indianapolis distribution)

MOTOR VEHICLE HIGHWAY ACCELERATED #2 (MVH#2)

\$15 million is distributed to Counties, Cities and Towns using the Motor Vehicle Highway distribution formula.
(Fire Special Service district population used for City of Indianapolis distribution)

PERMISSIBLE USES:

MVH #1 and MVH #2 permissible uses are the same as Motor Vehicle Highway distributions.

AUDITOR OF STATE

Tim Berry



TELEPHONE (317) 232-3300
FACSIMILE (317) 233-2794
<http://www.in.gov/auditor>

June 8, 2010

Prepared by Dan Bastin, Settlement Director
Phone: (317) 232-3309
Email: dbastin@auditor.in.gov

2011 Budget Revenue Estimates

The following estimates apply to Cities and Towns only

Cigarette Tax - General Fund

December 2010 = .39/Capita
2011 = .72/Capita

Cigarette Tax - CCIF

December 2010 = 1.43/Capita
2011 = 2.63/Capita

ABC Gallonage Tax

Last half of 2010 = 1.02/Capita
2011 = 2.00/Capita

MVH

Last half of 2010 = 10.67/Capita
2011 = 24.00/Capita

MVH #2

Last half of 2010 = 1.34/Capita
2011 = 1.34/Capita

The following estimates apply to Counties only

MVH

Last half of 2010 = 100% of the last half of 2009
2011 = 100% of the first half of 2009 plus 100% of the last half of 2009

MVH#2

Last half of 2010 = August and September 2009
2011 = August and September 2009

The following estimates apply to Counties, and Cities and Towns

LRS

Last half of 2010 = 100% of the last half of 2009
2011 = 100% of the first half of 2010 plus 100% of the last half of 2009

MVH#1

Last half of 2010 = August and September 2009
2011 = August and September 2009